MERRY CHRISTMAS GREETINGS TO ALL

Albany Times

Holiday Deadlines
News, Pictures ... Noon Thursday
Display Ads ... 5 p.m. Friday
Classified ... Noon Monday

Important Numbers
Albany Times ... 525-1510
Police Dept. ... 525-7300
Fire Dept. ... 525-7140
Coordinating Calendar 525-7141

★ ★ ★ Declared a Legal Newspaper by Act of Superior Court of Alameda County ★ ★ ★ The Only Newspaper Printed and Published in the City of Albany ★ ★ ★

VOLUME XXXIV — ALBANY, CALIFORNIA — Wednesday, Dec. 25, 1968 — 150 — NUMBER 16

My Word!
Dorothy Lemmer

"UNTO YOU is born this day in the city of David a Savior, which is Christ the Lord."

On that Holy Night nearly two thousand years ago, humble shepherds and stately kings alike sought the sacred Manger, to worship and rejoice.

As once again we celebrate Christmas, may we experience anew that wonder and rejoicing, and may we find in the Miracle of the Manger the joy and promise, the hope and inspiration that came to Earth upon the first glad Christmas Eve.

Let us celebrate the holiday with all its deepest meaning . . . in our thoughts, in our prayers and in our hearts . . . that the real spirit of Christmas may ever flourish.

Merry Christmas, one and all!

(Continued on Page 3)

Christmas Tree Disposal Plans Are Announced

Local Boy Scout and Cub Scout troops in cooperation with the Albany Fire Department and Albany Landfill, are going to have the Christmas tree disposal program again this year.

Trees will be picked up by the Scout and Cub troops and taken to the Albany Landfill for burning.

The Albany Fire Department has made special arrangements with the Bay Area Smog Control District for this activity.

Richard Fuller, coordinator, is being assisted by Chuck Barton and Frank Rivard.

This is one of the best ways to assist your local Scout troops and at the same time practice fire safety by ridding the city of old dry trees that become quite dangerous from a fire standpoint.

Members of the Albany Fire Department will do the burning. Pickup date for this program will be Jan. 4, 1969. The Fire Prevention Bureau announced that anyone wishing to bring their trees to the dump themselves may do so free of charge. Burning date will be Jan. 9. No trees will be accepted free after Jan. 8.

Albany Man Promoted

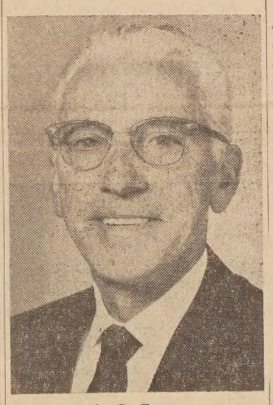

A. G. Zerga

Albert G. Zerga of Albany has been promoted to an assistant vice president in Bank of America's Broadway-21st branch in Oakland, President R. A. Peterson announced.

Zerga, who was previously an assistant cashier at the branch, will continue to head its Time-plan department, Peterson said.

A native of San Francisco, Zerga joined the bank in 1927 as a messenger boy for the old French-American Bank in San Francisco. He has also held positions in the Solano Ave. branch in Albany and the Berkeley Main office.

Zerga is a past president of the Exchange Club of Albany and past treasurer of the El Cerrito Council, Young Men's Institute.

He and his wife, Dorothy, live at 1453 Marin Ave. They have two married children, Mrs. Dorothy Ann Bisbiglia and Albert G. Berga, Jr., both of El Cerrito.

Council Agenda For Last Night

Albany City Council was meeting last night as the Times presses were rolling.

The agenda for the meeting indicated there would be action on contracts with Leon Rimov and associates for the waterfront planning and with Bissell and Karn for planning Solano Ave.

A progress payment for widening and reconstruction of Masonic Ave. in the amount of $27,002.27 was scheduled to Lee J. Immel.

Among communications were two from Administrative Officer James B. Turner, advising of results of the auction of old San Pablo Avenue street lights and suggesting modifications in the City Code; two from Police Chief Ralph Jensen advising he will be on vacation and that there is no objection to granting an amusement and entertainment permit to the Interlude club.

J. D. Cooke, Automatic Alarm company, has requested permission to connect an alarm system to the Police system and Emil Damonte of the Ivy Room requests an amusement and entertainment permit.

Fire at Mascola's; Business as Usual

A $20,000 fire in a second-floor apartment caused minor damage to Mascola's Delicatessen, 1007 Solano Ave., early Saturday and, despite the smoke odor and a knocked-out heating unit, the delicatessen was open for business as usual Saturday.

The fire apparently started in the apartment when some empty boxes were ignited by a floor furnace. Nobody was home. The Fire Department was called by a passerby.

Fourteen firemen and two pieces of equipment fought the fire for almost two hours.

CITY CLERK, FINANCE DIRECTOR START NEW DUTIES JAN. 2

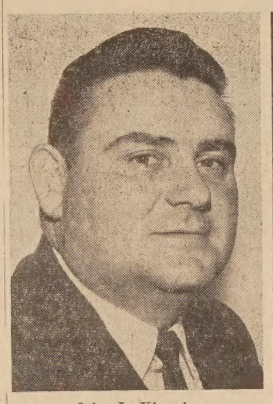

John L. Klavohn
—Calif. Photo Service

Bette C. Rhodes
—Theo Kann

John L. Klavohn and Bette C. Rhodes begin their new jobs at City Hall Thursday, Jan. 2.

Klavohn is the newly-appointed City Clerk and Mrs. Rhodes assumes a newly-created position, that of Finance Director.

Klavohn lives at 824 San Carlos Ave., with his wife, Freda, and two children. His wife is secretary to the Controller of Kaiser Engineers.

He left a position as field office manager and timekeeper for McGuire and Hester Constractors of Oakland to take the Albany post. Previously, he was dispatcher and auditor for nine years for a major oil company. He has been a member of the Park and Recreation commission more than two years.

A graduate of Salem, Ore., high school, he attended Oregon Tech at Klamath Falls and later attended University of California Extension in Berkeley. He received certificates in industrial and management relations; method improvement on office and accounting procedures; labor management, and accounting and CPA training.

He served with the U.S. Army in Korea for 22 months before his discharge as a sergeant.

Mrs. Rhodes

Mrs. Rhodes and her husband, George, a reporter for the San Francisco Examiner and tour director for Phil-Am Tours in San Francisco, lives at 572 The Alameda.

She started working for the City of Albany in 1947 as general clerk and was payroll clerk and accountant before her appointment as acting city clerk last July 1.

She is past president and the only woman to head the Northern California chapter of the Society of Governmental Accountants and is currently serving as the first woman president of Albany Municipal Employees' association. She is a member of Alberito chapter of Business and Professional Women and the Olympic club of San Francisco.

A native of San Francisco, she moved to Albany with her family as a child and attended Marin school. She later graduated from University High school, where Merritt college is now located.

She has a married son, Donald, who lives in Piedmont and is soon graduating from Cal State in Hayward. His wife is employed by Pacific Telephone in Berkeley.

Mrs. Rhodes is interested in golfing, photography and gardening. She frequently accompanies her husband on tours.

"I'm delighted with this post, which is in line with the work I've done all these years," she said. "It's a wonderful opportunity."

Greetings

Mrs. Mary Dagna wishes all her relatives and friends a Merry Christmas and Happy New Year.

STAR OVER CROSS

A woman who lives on Colusa Ave., Kensington, called the Times to report that each evening a brilliant star appears over the Lions' lighted crooss on Albany Hill. She doesn't know the name of the star, but said it is usually about 7:30 when she notices it, although it is a little later each night. Sounds like a beautiful Christmas picture.

NOTICE

There will be no Planning and Zoning commission meeting tonight, Dec. 24. The next meeting will be Jan. 14, 1969.

Live Wires Plan for '69

Although the Live Wires will not meet again until Jan. 10, they have already set dates for two trips.

They will go to South Shore Feb. 8-9 and have announced a two-week tour of Nevada and Arizona, including Las Vegas, the Grand Canyon and a boat trip on Lake Powell. The trip will begin May 2. Anyone interested may call 525-8757 or 526-6731.

Live Wires extend a most Happy Holiday to all their friends.

Teenagers Set Dimes Day

Teenagers in 34 high schools in Alameda County will "Go MOD," Go March of Dimes, on National Teen Day Saturday, Jan. 11, according to County Teen Chairman Wayne Morris of San Leandro.

On that day, Morris said, a variety of fund-raising events will be staged, ranging from balloon sales to dances, to help support the March of Dimes in its fight to prevent birth defects.

Adult leaders are Raider Star Ben Davidson, advisor, and Mrs. Edward Mazzini, teen coordinator.

High school teen chairmen include:

Albany, Anne Stallone, Jan Prins and Sandi Lowe of Albany Hostess club, Albany High school;

Berkeley, Keith Arnold, Berkeley High; Kathy Hill and Cheryl Buechel, Presentation.

Athlete of Week

ALBANY BOOSTERS CLUB Athlete of the Week for Dec. 2-7 is wrestler Bruce Corey. Bruce was entered in the Livermore Wrestling Tournament on Dec. 7 and won four matches, gaing a first place medal in the 154 lb. weight class. To date, Bruce has won ½ and lost only one. Keep up with the good work, Bruce!

—Luoma Photo.

Quik-Stop Market Open In San Pablo Ave. Center

Albany's first shopping center began to take shape with the opening last Saturday of the Quik-Stop Market in Town Centre. Located on San Pablo Avenue just south of Albany's Civic Center, Quik-Stop's distinctive sign looms high over Town Centre, and the new 50-car parking lot, brilliantly lighted in the evening by the latest mercury vapor lights, gives ample parking for customers of the new center. Driveways to both San Pablo Avenue and Adams St. allow easy access for local residents.

Quik-Stop's new market is the 21st in the chain, which is owned by Leon Sayous and has headquarters in Fremont. It will be open from 7 a.m. to 11 p.m., seven days per week. The market's operators are Milton and Helen Towne. Milt, as he prefers to be called, is an experienced market owner and formerly operated a store in Southern Alameda County.

include a launderette, cleaners and other retail and service facilities. An innovation planned will be a drive-n photographic store operated by the Fotomat Corporation. Other present tenants of the Center are Der Wienerschnitzel and the Enco service station.

Jerome Blank, owner of the shopping center, announced that future stores in the center will

Note of Thanks

To the Concerned Citizens
of Albany,
Dear Friends:

I sincerely thank you for your moral suport and sympathetic understanding in the disciplinary action taken against me by the Chief of Police. I am also appreciative of the money presented me as evidence of your concern. Since I had paid my fine, hoping for your approval, I donated this money to a charity, so many may benefit by your generosity.

Sincerely,
EMIL J. ZUGNONI

Albany Airman Earns Unit Award

Airman Layne

FORTUNA, N.D. — Airman First Class Ralph R. Layne, son of Mrs. Rose Layne of 917 Neilson St., Albany, is a member of a unit that has earned the U.S. Air Force Outstanding Unit Award.

Airman Layne, a radar operator in the 780th Radar Squadron at Fortuna Air Force Station, will wear the distinctive service ribbon to mark his affiliation with the unit.

The unit was cited for exceptionally meritorious service and outstanding achievement which clearly sets the unit above and apart from similar units.

The 780th also received the Aerospace Defense Command "A" Award, the highest unit award established in the command.

The airman, a graduate of Albany High school, attended Merritt Junior College in Oakland.

His wife Linda, is the daughter of Mr. and Mrs. Oliver Whipple of Richmond.

ALBANY CINEMA
Solano Ave. LA 4-5656
Carson McCullers' searching and sensitive story of innocence lost that has become an "enduring masterpiece."

Alan Arkin in The Heart is a Lonely Hunter
— also —
PARAMOUNT PICTURES presents a DINO DE LAURENTIIS production
THE STRANGER
COLOR • A PARAMOUNT PICTURE • S.M.A

DANCING — COCKTAILS
Marion Lewis Combo — Wednesday thru Saturday
VIKING COCKTAIL LOUNGE
600 SAN PABLO AVE., ALBANY

Season's Greetings
from all of us at
ALBANY AUTO PARTS
923 San Pablo Ave.
526-7525
Joe Rehak — Steve Walker
Wayne Richardson — Sarah DeTar

Meeting This Community's Funeral Service Needs Since 1932
SERVICE MEASURED NOT BY GOLD BUT BY THE GOLDEN RULE
Ellis-Olson MORTUARY
727 SAN PABLO AVENUE — 525-0246

Courteous Service - Prompt Delivery
GARDELLA'S
1000 OAKS PHARMACY
Charge Accounts Solicited
1849 Solano Ave. — 526-2452

OPEN ALL DAY CHRISTMAS
FREE DELIVERY
Every 30 Minutes
526-1722
PARTY SERVICE OUR SPECIALTY
Ice Cubes & Crushed Ice with ALL ORDERS
We Rent or Sell Glassware — Punchbowls
• Cold Keg Beer • Diner's Club • Carte Blanche
• BankAmericard • Master Charge
JOSEPH'S LIQUORS
1882 Solano Avenue, Berkeley

Starts December 26
½ Price Sale
BankAmericard, Master Charge, open every day till 8 p.m.
Sam's Pharmacy
1183 Solano, Albany — Free Delivery — 524-8000

Christmas Greetings

We wish you all the long-lasting happiness of an old-fashioned Christmas shared with family and friends. Heartfelt thanks for your continued loyalty and good will.
TAMALPAIS SAVINGS and Loan Association
410 San Pablo Ave., Albany — Phone 527-3990
—Home Office Corte Madera—

BANK DONATES TOYS TO RED CROSS CHAPTER

Staff and friends of the Bank of California again this year decked the 25-foot Christmas tree in the bank's lobby with toys for less fortunate children instead of gifts for each other.

As they have been for the last two years, toys were donated on Friday to the Berkeley-Albany Red Cross chapter to be distributed through "Santa's Toy Shop," an annual Red Cross Youth project, which offers underprivileged families an opportunity to select free gifts for their children. RCY members have been conducting a toy drive to stock their free gift "shop" since early December.

Tom Shaw, bank manager, estimated that approximately 400 toys hung in the tree's branches when it was stripped for Christmas giving.

George Conner, Red Cross chairman, presented a Certificate of Appreciation from the local chapter to the Bank of California for its contribution of toys to the Red Cross Youth Christmas project since 1965.

Lt. (jg) J.D. Turner Returns to Vietnam

Navy Lieutenant (jg) John D. Turner, son of Mr. Frank Turner of 1014 Ordway St., Albany, and husband of Mrs. Barbara R. Turner of Concord, N.C., returned to the gunline off the coast of Vietnam aboard the battleship New Jersey.

New Jersey had been at Subic Bay, R.P. for a brief period of maintenance before resuming gunfire support operations with the U.S. Seventh Fleet.

The first day's action involved destruct fire in support of the Army's Americal Division 23 miles southeast of Danang. With its five-inch 38 caliber guns, New Jersey dealt a crushing blow to enemy fortified concentration areas along the coastline.

With the aid of airborne spotters the Long Beach based battleship damaged a total of 29 enemy structures and two bunkers in the same afternoon.

OAKS THEATRE
1875 Solano Ave. LA 6-1836
NOW PLAYING!
THE BEATLES in
"YELLOW SUBMARINE"
In Color
Co-Hit: "The Private War of Sgt. O'Farrell"

HAPPY CHRISTMAS
As Santa rings his Yule time bell, and shoppers are on the run, we wish you all a Christmas with lots and lots of fun.
LEXICON MAPLE HOUSE
619 San Pablo Ave. — 525-5615

Season's Best
When holiday colors are so bright and gay, we wish you a Merry Christmas day.
THE COTTAGE
1137 Solano Ave.

HAPPY HOLIDAY
Since Christmas is a time for friends to remember each other, we'd like to wish our customers a very happy holiday season.
CREATIVE FRAMING by Rogers
1182 Solano Ave. (In the Gallery), Albany

Best Wishes
To our many friends and neighbors we send our heartfelt wishes for a very Merry Christmas.
AMERICAN OPINION LIBRARY
904 San Pablo Ave., Albany

Greetings
When fun things for the kiddies are under the tree, it's time to thank you for your very kind patronage and wish you a Merry Christmas.
CALL BROS. JEWELERS
823 San Pablo Ave., Albany — 525-8144

Head Berkeley Campaign

TOM McLAREN, right, newly-announced candidate for Berkeley City Council, and Postmaster George Kohler will again head the March of Dimes campaign in Berkeley. Funds raised will be used in the fight against birth defects and to support the Birth Defects Center at Children's Hospital Medical Center. The month-long drive in January will end wit the traditional Mothers' March.

SONS IN RETIREMENT HAVE HOLIDAY LUNCHEON

More than 500 members of two branches of Sons In Retirement held their annual Christmas luncheon Wednesday, Dec. 4, at Goodman's, Jack London Square, Oakland.

The two branches, 2 and 12, cover the area from Oakland, north on the East Bay side of the Bay and include Richmond, El Cerrito, San Pablo, Rodeo and Pinole, in Contra Costa County. Each branch has an average of 360 members and is getting hard pressed for room, so it will be necessary in the near future to install another group to take care of the overflow.

At noon a tasty lunch was served to members and their wives, followed by the Chenticleers from Branch 12, who sang the usual Christmas carols and many of the old songs. At times, members also joined in and the program was well received.

Santa Claus was there and gave out favors to ladies who held lucky tickets. Corsages were given to the ladies as they entered the doors.

This annual event is sponsored by the two groups and credit is due Hal Hexner of Branch 12 and Capt. John A. Clark of Branch 2, for the event, as well as members who helped make it a success.

Sam Dows of 2 was the master of ceremonies and handled his chores like a veteran. The only talk of the day was a very short talk by Charles Mausy, president of the State Corporation of the Sons In Retirement.

Officers who were elected to serve in 1969 are Big Sir, Ernest Damsell; Little Sir, Capt. John A. Clark; secretary, Frank C. Shallenberger; treasurer, H. E. Pickard. Directors are Arthur Scott, membership-attendance; Albert T. McCord, J. L. Lorper, luncheons; activities, Homer D. Stephens; Jack Barry, press relations, and H. W. Haberkors, director-at-large.

A GOOD PLACE TO TRADE EVERYDAY
Hamilton - Bulova
Wyler Watches
International - Towle
Silverware
Hollfelder's
JEWELRY
1131 Solano Ave.
Albany, Calif. 94706
Telephone 525-1500

Yuletide Greetings
Here's sending you a Christmas greeting that warmly wishes you the best. Thanks for your patronage.
Sherman Clay
518 San Pablo Ave.
Albany

Christmas Joy
May Christmas this year be filled with peace and contentment for you and your family.
HOLLFELDER'S
JEWELRY
1131 Solano Ave.
Albany, Calif. 94706
Telephone 525-1500

GIVING TO UNITED CRUSADE UP 5 PER CENT

Crusade teams in all divisions from the five counties including in the United Bay Area Crusade heard Jeorme W. Hull, president, Pacific Telephone and 1968 campaign chairman announce that the Crusade had totaled $15,347,982 or five per cent more than last year.

The announcement was made to over 600 crusade volunteers at the Final Report and Awards luncheon at the Sheraton Palace hotel where 1,130 firms, departments and organizations were among those honored for distinguished support of the Crusade.

Honor awards in Berkeley went to the City of Berkeley in both its planning and legal departments; to the American National Red Cross, Berkeley chapter; the Bank of America, Berkeley Main office and University branch; and to the Wells Fargo Bank, North and South Berkeley branches.

In announcing the total, which reflects a five per cent increase over last year, Hull pointed out that in the past five years the Crusade has raised well over four million more new dollars and has moved steadily toward a goal based on the full needs of 178 member agencies.

"While our goal was not raised, the 1968 campaign has maintained this forward movement by raising $729,735 more than was raised last year," he stated in thanking the volunteers for their dedication.

The total amounts raised in the division were: Special gifts, $1,092,855; education, $621,649; communities, $990,430; government, $1,256,228; professional, $749,272; commerce and industry, $2,009,050, and major firms, $8,628,498.

Medicare Pays $8.4 Billion In Its First Two Years

In its first two years of operation, Medicare has paid $8.4 billion toward the hospital and doctor bills of the nation's elderly people, including many residents of Albany.

Taking note of the anniversary of the comprehensive program of health insurance for the aged, which began July 1, 1966, President Johnson stated that the program has meant "new hope and renewed health that light up thousands of lives in every community in the land."

According to Robert M. Ball, Commissioner of Social Security, 19.7 million older people, just about everyone age 65 and over, are now covered under the basic hospital insurance part of Medicare and 18.6 million of them or 95 per cent, have enrolled in the voluntary medical insurance part that helps pay doctor bills and a wide variety of other medical expenses in and out of the hospital.

"Because of Medicare," he said, "many thousands of older people, who might have gone without care—and possibly died—have been able to afford treatment. Millions have the security of knowing that serious illness is no longer the financial threat that it has been in the past."

The application of Medicare's standards, he pointed out, has contributed to an upgrading of health care that has benefited patients of all ages. And because institutions participating in the Medicare program must be in conformity with Title VI of the Civil Rights Act, members of minority groups in many communities now have access to quality care for the first time.

By paying for care outside the hospital, Commissioner Ball noted, Medicare has made it possible for physicians to choose the level of care most appropriate to the older patient's conditions and has pointed the way to new patterns of health care.

Since Jan. 1, 1967, for example, there have been 640,000 admissions of older people to extended care facilities for posthospital care, and 485,000 home health care plans have been set up for older people to receive visits from visiting nurses, physical therapists, and other health care specialists. Bills have been paid for 1.4 million visits of older people to the hospital for outpatient diagnostic services.

RAILROAD TRACKS?
YES!
and COMPLETE MODEL RAILROAD PARTS
BERKELEY HARDWARE
2145 University Ave.

Yule Greetings
May the blessed spirit of this holy season dwell in the hearts of all. Merry Christmas.
Solano Ave. Florist
1545 Solano Ave. — 525-6921

HAPPY HOLIDAY
Since Christmas is a time for friends to remember each other, we'd like to wish our customers a very happy holiday season.
ALBANY CLUB
1105 Solano Ave.

Christmas Cheer
Our wish for you in this Yule season is peace, faith and good will for you and your loved ones.
PLAZA "5-Min." CAR WASH
400 San Pablo Ave. Opposite El Cerrito Plaza
(Near Carlson) ALBANY

Christmas Greetings
As the Christmas glow adds to the spirit of the season, we think it a fine time to thank all our customers for their loyal and friendly patronage. A Merry Christmas to all!
FLOWERLAND
1330 Solano Ave. — LA 6-3550

Bank of America Issues Small Business Reporter

Although unable to compete with giant retailers in prices, many small independent stores are becoming successful by "creating an image that shopping in their store is almost a form of entertainment."

That's one of the modern retailing trends cited by Bank of America in its latest Small Business Reporter.

Copies of the report, which contains a number of practical and valuable guidelines for the successful operation of a retail store, are available through any Bank of America branch.

In announcing release of the Reporter, William McAuley, manager of the bank's Solano Avenue branch, noted:

"The report covers the methods of establishing a store, including financing and choice of location. It also contains a chart showing how cash flows through a retail business and another chart indicating how much a salesperson should sell, based on salary."

The Bank of America report points out that retailing is a relatively easy field to enter, but not an easy business to operate.

"The retail store failure rate testifies to the number of inexperienced, underfinanced and psychologically-unprepared entrepreneurs who have blundered into this complex business," the report states.

"However, many retailers have responded to the consumer's increased affluence and sophistication by offering imaginative merchandise in pleasant surroundings. The small independents have been so successful with their new 'boutique' concept that many large retailers are imitating it.

"Small independent merchants who can couple retail merchandising flair with sound business management will continue to innovate, to set trends, to play a creative part in the retail scene—and to prosper."

XEROX COPIES
25c — 1st Copy
10c each add. Copy
Rates on copies over 15 available.
WHILE YOU WAIT
GERSH PHOTO
1747 Solano Ave.
Berkeley 526-47

Happy Holiday
On this happiest of holidays, we'd like to extend our sincerest thanks to our customers. A Merry Christmas to all of you.
The BLUE MILL Restaurant
1335 Solano Ave., Albany

GREETINGS
To all the messages of good cheer that ring out during this holiday season, we'd like to add our own, wishing you a very merry Christmas. May you find an abundance of the real joys of Christmas filling your heart and home, bringing you peace and contentment.
Mechanic's Bank
San Pablo & Washington, Albany

Word...

(Continued from Page 1)

day before Christmas
re at the Times
all of good wishes
ing up rhymes.
you our greetings,
And all our good will
To those on the flatland
And those in the hills.
To all advertisers,
Reporters and clubs,
Who've always been patient
When gremlins make flubs.
Hi, Richard and Joseph
And George, Red and Lou
A Happy and Prosperous
New Year to you!
Cheers, Milt, Bob and Charlie
Anita and Max
May your Christmas be merry
So you all can relax.
Hi Jim, Larry Saler,
Ralph Jensen, Gerald Browne
And all other people who
Work for our town.
Bud Rooney, Van Coops,
Marietta, Ken Forry,
Hal Denham, Irene,
Betty Rhodes—oops, I'm sorry,
There's a new city clerk
By the name of Klavohn,
Bob McMahon, Beulah Belling
And the dog catcher, John
To Nell Curran and others
Who should make our list,
We'd better stop now
For we surely have missed
Many friends of the Times
And it wouldn't be right
To hurt someone's feelings
And get him up tight.
Have a wonderful Christmas
And a great '69
From Ila Mae Wilson
And the staff of the Times!

Red Cross Christmas Gift Bags for Vietnam GIs

When you have a Christmas list calling for over 500,000 presents, it's best to get an early start!

That is just what Red Cross chapters throughout the nation did last summer, so that when Christmas came in Vietnam each GI would have at least one package from home to open.

Generous donations of gifts and money from local residents made it possible for the Berkeley-Albany Red Cross to fill 2,165 Christmas "ditty bags" for men on active duty and patients at the Cam Ranh Bay 6th Convalescent Center. The red and green cloth bags were made by volunteers in the chapter's production department.

Shipped to Vietnam in early September, the gift bags were stashed away in huge warehouses, under trunks, in billets and in tents to be distributed later by helicopter, truck and jeep to wherever American fighting men were stationed at Christmas.

Last year the gifts brought a flood of "thank you" letters from their far-away recipients. A typical excerpt:

"I would like to thank personally each and every one responsible for making this Christmas a Christmas to remember. Knowing that the people back home haven't forgotten is the best gift we could receive."

Your Times classified ad reaches 12,680 homes. 20 words, $1.30.

Season's Greetings

of warm, friendly wishes
us to you at this joyous
on, and a special thanks
llowing us to serve you.

HIGHLAND DONUTS
827 San Pablo Ave., Albany

Season's Greetings

of warm, friendly wishes
us to you at this joyous
on, and a special thanks
llowing us to serve you.

CHIN'S Richfield Service
1451 Solano Ave. — 525-5525

We join with the carolers, singing out a message of peace and joy to you and yours.

GERSH PHOTO
47 Solano Ave. 526-0775

Warmest wishes for a very merry Christmas. May you and your family be blessed with every holiday joy.

VIOLA'S Beauty Salon
We "Curl" Up and "Dye" For You
1166 Solano Ave., Albany
Phone 525-9918

MERRY CHRISTMAS

To you and your family, Merry Christmas! And thank you warmly for the pleasure of having served you.

OAKS JEWELERS
Fine Watch and Jewelry Repairing
1783 Solano Ave., Berkeley
LA 6-7563

Happy Holiday

On this happiest of holidays, we'd like to extend our sincerest thanks to our customers. A Merry Christmas to all of you.

JERRY'S Shirt Laundry
1819 Solano Ave.

Yuletide Greetings

Here's sending you a Christmas greeting that warmly wishes you the best. Thanks for your patronage.

ALBANY Television Service
1150 Solano Ave.

Say You Saw It In the Times!

Happy Holiday

Christmas, the happy time for the kids, is happy for us, too. It's our chance to wish all our friends a happy holiday season!

NORGE VILLAGE
398 San Pablo Ave., Albany

The PIKES

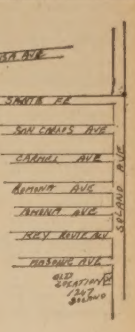

Wish all their customers a Merry Christmas and announce the closing of their business at 1247 Solano Ave. and the moving to their location at 377 Colusa Ave., Kensington, LA 6-6349.

MERRY CHRISTMAS

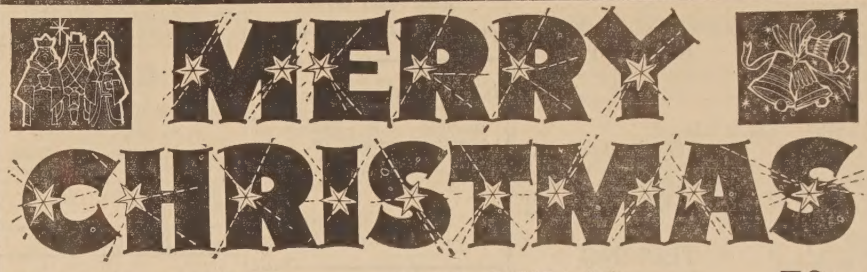

TO EVERYONE . . . . FROM ALL OF US AT DAGNA'S MARKET

Shop Early - We are Closed Christmas Day!

OCEAN SPRAY — No. 300 Can CRANBERRY SAUCE 2 FOR 49¢
DEL MONTE — Whole Kernel or Cream Style GOLDEN CORN No. 303 Can 2 FOR 39¢
BONNIE WHOLE WHITE ONIONS No. 303 Can 2 FOR 49¢
LIBBY'S — No. 2½ Size Can PUMPKIN PIE MIX 39¢
NESTLE'S — 6 oz. Bag CHOCOLATE MORSELS 22¢
GEISHA PACIFIC — 8 oz. Can WHOLE OYSTERS 39¢
TOILET or FACIAL CHIFFON TISSUES 2 Pkg. 49¢

U.S.D.A. Choice Ground Chuck 79¢ lb
U.S.D.A. Choice MARKET STEAKS $1.69 Lb.
U.S.D.A. Choice GROUND BEEF Extra Lean 49¢ lb
MILK FED - SMALL LOIN VEAL CHOPS 79¢ lb
CENTER CUT ROUNDS VEAL STEAKS $1.59 Lb.
PURE PORK PATTIES SAUSAGE 59¢ lb
U.S.D.A. Choice — REG. CUT SHORT RIBS o' BEEF 55¢ lb
U.S.D.A. Choice BEEF SHANKS 49¢ lb
CORNED BEEF Vacuum Packed 77¢ lb

HEARTY MEATS FOR HOLIDAY MEALS

YUBAN COFFEE 2 lb. can $1.45
M'NAISE BONNIE - Whole Egg Qt. 39¢ Jar

LEG o' LAMB U.S.D.A. Choice — Tender 89¢ lb
CANNED HAM HORMEL — LEAN 5 Lb. can $4.09
PINEAPPLE-GRAPEFRUIT DRINK DEL MONTE — 46 oz. Can 4 FOR $1

TILLAMOOK CHEESE Medium or Sharp Bulk 89¢ lb
LONGHORN CHEESE Mild Flavor Bulk 69¢ lb
TOMALES BUTTER 1st Quality "AA" Cube 79¢ lb
WHIP-O TOPPING Non-Dairy Product 8 oz. Can 39¢
M.J.B. RICE MIXES (White 'n Wild 69c) All Others 33¢ ea
COTTAGE CHEESE Challenge Pint 33¢
BORDEN EGG NOG Not Refrigerated Quart Can 69¢
RED ROSE TEA BAGS 48 Count Box 49¢
TOM SCOTT MIXED NUTS 13 oz. Size Can 59¢

THE FINEST IN FROZEN FOODS
C&W PETITE PEAS 4 Pkgs. $1
SIMPLE SIMON — Large Size PUMPKIN — MINCE PIES 59¢ ea
HOLLOWAY HOUSE STUFFED CABBAGE ROLLS — STUFFED GREEN PEPPERS — SALISBURY STEAKS 69¢ ea
EGG ROLLS - Chunking - 12 Count Pkg. 59c
ICE CREAM - Tomales Bay - ½ Gal. Size 69c
"QUIK THAW" FRUITS - Birdseye - All Var., ea. 39c
PINE.-ORANGE — PINE.-GRFT. Dole Drinks 5/$1
FROZEN PIE SHELLS - Johnston — 2 Per Pkg. 45c
AVOCADO DIP - Calavo — Can 49c

NULAID LARGE "AA" 57¢ doz.
CAMPFIRE MARSHMALLOWS 25¢ lb

FRUIT for Festive Fixings

TOMATOES BIG! RIPE! SOLID! 29¢ lb
FANCY PINEAPPLES LARGE RIPE 49¢ ea
PAPAYAS READY TO USE LARGE 49¢ ea
Brussel Sprouts 12¢ lb
Sunkist Oranges 6 LBS $1
RED VELVET YAMS 15¢ lb
FULL FLOWER BROCCOLI 15¢ lb
KENTUCKY WONDER BEANS 39¢ lb
EXTRA LARGE AVOCADOS 6 For $1
PINK - WHITE GRAPEFRUIT 8 For $1
LARGE - SWEET TANGERINES 5 Lbs. $1

WE HONOR master charge
we welcome FOOD STAMP SHOPPERS

STORE HOURS:
Mon., Tues., Wed., Thurs., Fri. & Sat. .. 9 am. - 7 p.m.
Sunday ... 10 a.m. - 7 p.m.

Prices Effective Dec. 24, 26, 27, 28

NOW IN OUR 36th YEAR

DAGNA'S
THE NICE STORE FOR NICER PEOPLE
1382 Solano Ave. — 525-9997

MART SHOPPERS
OW THAT
EY SAVE AT
09 Solano Ave.
(to Albany Theatre)
Escape 4-4492

FAMOUS MEAT MKT.

PPY NEW YEAR! — May 1969 be better and more prosperous for all. Our thanks
ou for bringing happiness to us during all of 1968.

rder Your Holiday TURKEY Now!
SH, FRESH, FRESH. We carry the very best, oven ready, big broad breasts. . . .
SDA Choice Grade - LOWEST PRICES

A Choice, DUBUQUE'S FINEST —
ANNED HAMS 7 LBS $5.98
ked, lead and well trimmed. No finer dinner than ham for the holidays.

A Choice Grade Moffat's Manteca —
IRLOIN STEAK $1.09 Lb.
cut, with the big fillets. Well trimmed. So juicy and full of flavor.

ARKET or CLUB STEAKS USDA Choice Gr. Moffat's Manteca $1.69 Lb.
ean boneless steak, choice tender thick cuts. Ideal for BBQ or broil.

ROSS RIB ROASTS 98¢ lb
ull, all well trimmed lean oven roast. Guaranteed tender and juicy.

AMS - Smoked Shank Ends 39¢ lb
k portion. Lots of flavor for baking or casseroles.

AUSAGE Seasoned just right. Fresh, fresh, fresh. 65¢ lb
for New Year's breakfast.
Country Style for stuffing. 49¢ lb

CES EFFECTIVE TUES., THURS., FRI. and SAT., DECEMBER 24, 26, 27, 28

TIMES CLASSIFIED ADS

Classified Advertising Rate, minimum 20 words.....$1.30
All ads run in the Albany Times and Thousand Oaks Times for the one price. — Ads payable in advance.

Phone 525-9093

May be placed at 1240 Solano Avenue before 5 p.m. on Monday.

CLASSIFIED INDEX

1. Real Estate
5. Lots
6. Real Estate Exchanges
10. Income Property
12. Business Opportunities
13. Commercial Property
14. Real Estate Wanted
18. Loans
24. Rest Homes
25. Rentals
28. Business Rentals
30. Rentals Wanted
31. Insurance
35. Help Wanted
38. Work Wanted
40. Miscellaneous For Sale
44. Tailoring
49. Miscellaneous Wanted
50. Special Services
52. Autos For Sale
54. For Your Auto
60. Announcements
62. Personals
65. Lost And Found
68. Rides
70. Pets
73. Instruction
75. Personal Services
77. Equipment Rentals
80. Services
85. Home And Garden
90 Too Late To Classify

1—REAL ESTATE

North Berkeley

Three bedroom stucco home on El Dorado near the tunnel. Large separate dining room and breakfast room. Level rear yard. Pleasant view. Asking under $30,000! Evenings Ky Johnson 527-2836, or Margo Ralph 843-1953.

JOS. C. EYRING
REALTOR
Berkeley:
1631 Solano Avenue LA 6-3316
El Sobrante:
3636 Dam Road CA 3-4000

Like a Letter from Home . . . The Times . . . $4.50 yr.

Season's Greetings

In this season of candy canes, holly and mistletoe we pause to wish you and your family a cheery Yuletime.

Claude Daughtry
REALTOR
1795 Solano Ave., Berkeley
Opposite Wells Fargo Bank

1—REAL ESTATE

A Wonderful Christmas Present

can be yours, 4 bedroom, 3 bath ranch style beauty that must be sold immediately. Built-in electric kitchen, almost new carpeting. Perfect location near schools and parks. Asking $36,900. What will you offer as this must be sold.

Just Reduced $1500

To sell this year. Six room, 3 bedroom Spanish styled stucco. Near proposed BART station. Excellent yard with numerous fruit trees. Now only $25,000.

JAMES REALTY
10470 San Pablo Ave., El Cerrito
525-7272
Eves.: George Torvik, 525-1785

Best Wishes

We're joining Santa in sending season's greetings to one and all. May peace and joy be yours.

Le Roi B. Gardner
REALTOR
1797 Solano Ave. - 526-9339

1—REAL ESTATE

JEROME BLANK REALTY

Holiday Offerings

3 bedrooms, 1½ baths, Albany ..... $27,950.

4 bedrooms, 2 baths, Cornell Ave. $22,950

3 bedrooms, Ramona Ave. $24,500

3 bedrooms, 2 baths, Peralta Ave. $23,950

8 room executive home, Menlo Place $49,500

Richmond Annex Triplex $37,500

El Cerrito fourplex $68,750

Albany 24 unit apt. complex $268,000

Orinda lot, sell or exchange $11,500

Albany Hill fourplex lot $14,950

Our Christmas Wish

It has been our pleasure to serve you for the past 22½ years, and our staff wishes you a very Merry Christmas.

Val Balodis
Jerome Blank
Doris Chambers
Gil Freels
Ron Headington
Nancy Shanahan
Nancy Souza
Geraldine Stokes
Dennis Williams

JEROME BLANK REALTY
1530 Solano Avenue, Albany
526-4215

Just Listed!

An inexpensive two bedroom in North Berkeley with a pretty yard as a bonus. Separate dining room. Rustic style. $18,950. Mrs. Orey, eves., 524-4872.

TEPPING Realty Co.
10751 San Pablo Ave., El Cerrito
LA 6-5353
1667 Shattuck Ave., Berkeley
TH 3-5353

CD LA 5-8700

Arlington-San Antonio 1000 Oaks — Berkeley

Just right for a couple—5 rooms, 2 bedrooms, 1-level; partial Bay view. Small, easy-to-maintain yard. Inches to a post box; feet to Bus stop. EDNA DURRIN, 525-6214.

Claude DAUGHTRY
REALTOR LA 5-8700
1795 Solano Berkeley

UNDERWRITE YOUR COUNTRY'S MIGHT BUY U.S. SAVINGS BONDS

NOEL

As we celebrate His holy birth in a humble manger, let us rejoice anew at the promise and wonder of Christmas.

MIDWAY REALTY
1533 Solano — 527-3500

1—REAL ESTATE

Where Customers Send Their Friends

★★Why Not a Lasting

Christmas gift? Buy your wife this outstanding two bedroom home in lower Kensington. Bay view from both the spacious living room and separate dining room. Two car garage, enclosed lanai, beautiful condition both interior and exterior. Eves., Mr. Gardner, 527-3701.

★★Highly Desirable

Close-in neighborhood near Northbrae tunnel. Three bedrooms, two baths, easy walk to shopping and transportation. Not many three bedroom homes in this fine area for the price of this one . . . $29,500. Eves., Mrs. Greer, 526-9425.

LE ROI B. GARDNER
REALTOR
1797 Solano Avenue
LA 6-9339

Retired or Starting Couple

2 bedrooms, 2 baths, electric stove, drapes, carpet in living room. Full basement. Hobby shop in rear. It sparkles! $19,950.

CHAS. CEREMONY REALTOR
627 San Pablo Ave.
LA 6-5411
Home Phone 232-8723

5—LOTS

Near Folsom Lake

$14,950. 3¾ acres. Excellent potential for subdivision. Country road 17 ft. house trailer. Well with pump. Fenced. Year round stream. Mrs. Pruter, 526-2996

Pruter Realty
1549 Solano, Berkeley 527-3607

25—RENTALS

FOR RENT, Richmond Annex, 2 bedroom 4-plex, furnished, $135, no pets, 1 child; also 2 bedrooms, electric kitchen, drapes and carpets, no pets, 1 child, $125.

CHAS. CEREMONY REALTOR
627 San Pablo Ave.
LA 6-5411

GARAGE for rent. For storage only. 915 Talbot, Albany. 525-5322. 16

UPSTAIRS sleeping room, employed gentleman, close to everything. Private entrance. 915 Talbot, Albany, 525-5322. 16

28—BUSINESS RENTALS

ALBANY SQUARE Center, 600 San Pablo, store, offices, $80 to $135 per mo. Rugs, fixtures included. 524-6993 or 582-3613. 16

ALBANY HALL, 985 Kains Ave. Club meetings, receptions, parties, kitchen facilities. Capacity 150. Call 524-0947 - 526-0414 for information. tf

38—WORK WANTED

SEAMSTRESS — Quality work, reasonable. Men's, ladies', children's garments. Alterations, restyling, hems, zippers, mending, etc. Richmond Annex, 524-5926. tf

IRONING in my home. LA 4-0558 after 6 p.m. tf

BABY SITTING, experienced, part-time. Prefer infant to 5 years. Call after 3:00 p.m., 527-1625. 16

40—MISCELLANEOUS FOR SALE

SPOT WELDER, table model, $50. Ph. LA 6-1825. tf

MILLIONS of rugs have been cleaned with Blue Lustre. It's America's finest. Rent electric shampooer $1. Pike's Electrical Appliance Store, 377 Colusa Ave. 16

FOR SALE — Wood lathe, Heathkit short wave, children's wardrobe cabinet, high chair, dishes, metal book shelves, miscellaneous household items. 745 Madison, Albany. 16

49—MISCELLANEOUS WANTED

CASH
Diamonds Wanted
½ Carat and Up
CALL BROS. JEWELERS
823 San Pablo - LA 5-8144 tf

FURNITURE WANTED
F. J. Swartz — 841-7555. tf

52—AUTOS FOR SALE

Porsches Volkswagens —
Bank Terms
618 San Pablo—Guaranteed Used.
718 San Pablo, Albany — New.
Berkey Lee, LA 6-2942.

FOR SALE — Yamaha 250, YDS5E. Great condition. Call 525-6947 anytime, $500. 16

65—LOST AND FOUND

LOST — Cat, young male, black, white, and striped. Vicinity Solano. Reward. 845-6656. 16

FOR OUR CHILDREN'S SAKE Drive Carefully

LEGAL NOTICE

NOTICE OF SUBSTITUTED TRUSTEE'S SALE

On Friday, December 27, 1968, at the hour of 11:00 a.m., of said day, on the steps of 941 Solano Avenue, in the City of Albany, County of Alameda, State of California, the undersigned, as substituted trustee, will sell at public auction, to the highest bidder, for cash, in lawful money of the United States, all payable at the time of sale, the following described real property situated in the City of Albany, County of Alameda, State of California, and described as follows:

Lots 6, 7, and 8 in Block 18, as said lots and Block are shown on the Amended Map of Sunset Terrace, filed April 8, 1907, in Book 22 of Maps, page 68, in the office of the County Recorder of Alameda County.

Said sale will be made without covenant or warranty regarding title, possession or encumbrances to satisfy the obligation secured by and pursuant to the power of sale conferred in a certain Deed of Trust executed by JOSEPH D. GAETA and EDNA C. GAETA, his wife, Trustors, to TITLE INSURANCE AND TRUST COMPANY, as trustee, dated May 26, 1964 and recorded June 5, 1964 in Reel 1223, Image 676, Official records of Alameda County, California, Recorder's Series No. AW 90537.

Notice of Default in said obligation was recorded on July 12, 1968, under Recorder's Series No. BA 75938, on Reel 2216, Image 642. Substitution of Trustee was recorded on November 15, 1968, under Recorder's Series No. BA 127101.

The beneficial interest under said Deed of Trust is now vested of record in LEON P. BROOKS and RUBY ANN BIMS.

The beneficiary or any other person or persons may purchase at said sale. This notice is given in compliance with the demand heretofore made on the substituted trustee by RUBY ANN BIMS and LEON P. BROOKS.

DATED: November 15, 1968.
HIAWATHA T. ROBERTS, Substituted Trustee

826A — Publish December 4, 11, 18, 25, 1968.

Richard's Jewelers
1272 Solano LA 4-6860
ALBANY

MICHIKO'S
Gifts and Art
CUSTOMIZED FRAMING
HOURS: Mon. thru Sat. 10 a.m. to 6 p.m.
Sundays 10 a.m. to 3 p.m.
1841 Solano Ave.
525-2707

LEGAL NOTICE

CERTIFICATE OF COPARTNERS DOING BUSINESS UNDER FICTITIOUS NAME
31877

Know All Men by these Presents:

We, the undersigned, Waymon Bert Bryant and Kenneth Eugene Heckel do hereby certify:

That we are copartners transacting business in the State of California under the fictitious name and style of Golden Gate Appliance; that the principal place of business of said copartnership is situated at 425 San Pablo Ave., Albany, in the said County of Alameda, State of California, and that the names in full of all the members of said copartnership, and respective places of residence, are as follows, to-wit: Waymon Bert Bryant, 2020 S. W. Expressway, San Jose, California; Kenneth Eugene Heckel, 1007 Ravenscourt, San Jose, California.

IN WITNESS WHEREOF we have hereunto set our hands this 12th day of December, 1968.

Waymon Bert Bryant
Kenneth Eugene Heckel

STATE OF CALIFORNIA)
COUNTY OF ALAMEDA)ss.

On this 12th day of December in the year one thousand nine hundred and sixty-eight before me, Raymond A. Christianer, a Notary Public, State of California, duly commissioned and sworn, personally appeared Waymon Bert Bryant and Kenneth Eugene Heckel, known to me to be the persons whose names are subscribed to the foregoing instrument and acknowledge to me that they executed the same.

IN WITNESS WHEREOF I have hereunto set my hand and affixed my offical seal in the said County of Alameda the day and year in this certificate first above written.

Raymond A. Christianer
Notary Public, State of California, Alameda County.
My Commission expires Oct. 3, 1972.

832A—Publish December 18, 25, 1968, January 1, 8, 1969.

Best Wishes

To the tempo of bells that happily chime . . . Merry Christmas to all, to all a grand time.

WM. HOPPE
REALTOR
525-3256

The Albany T
A LEGAL NEWS
Official Newsp
of the City of A
and the
Thousand O Times
(formerly Hillto
ILA MAE WI
Publisher - Ow
Published Every We
1240-42 SOLANO A
ALBANY, CALIF
LAndscape 5-1510
Subscription R
$4.50 per ye

Christmas J

As the star of B
them guided three
men, may the sp
Christmas lead
many blessings.

STAN YOU
Realtor & Assoc
1506 Solano Ave

Happy Holi

During this m
season of the ye
wish for you a
spiritual blessin
peace and good

Floyd H. C & Associ
1489 Solano A

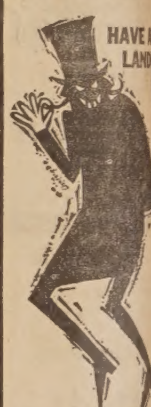

Then I have a home
ance policy for you!
the same kind of pro
as a State Farm Home
policy . . . but it's
especially for peop
rent. And it's the sam
deal as State Farm
surance. You'll get
worry-free protection
probably ever need for
thing in your home.
coverage in case of
Call me now, for the
story.

CLAY BERLIN
841-617
1519 Shattuck Ave.,

STATE FARM INSURANCE
State Farm Fire and Casualty
Home Office: Bloomington,

Greetings

To dear friends old and new, we extend best wishes for a wonderful holiday season filled with boundless joy.

JEROME BLANK REALTY
1530 Solano Ave., Albany — LAndscape 6-4215

Yule Greetings

May the blessed spirit of this holy season dwell in the hearts of all. Merry Christmas.

JUNE H. ELLIS
REALTOR
1753 Solano LA 5-8727 Office: LA 7-3030

Happy Holidays
to
all our clients and other friends.

We are still at the same old stand listing, selling and renting real property.

Emily K. Kalb
Morris P. Knudsen
Will C. Hays
William C. Durrin
Velma G. Barnett, Secy.
Martha W. Jeans
Joseph A. Jeans

JEANS REALTY & Insurance
Corner Solano & Santa Fe
1484 Solano Ave. 524-8508

PEACE ON EARTH GOOD-WILL TO ALL MEN

TEPPING REALTY CO.
1667 Shattuck, Berkeley
10751 San Pablo, El Cerrito
TH 3-5353; LA 6-5353

PUBLIC SERVICES DIRECTORY

A—Instruction

LEARN TO DRIVE
Patient, Private Lessons
Dual Control Cars
Experienced Licensed Instructor
Home Pick-up Service
BERKELEY Driving School
524-5321 tf

B—Special Services

Alterations, Additions, Porches, Steps, Dry Rot & Foundation Repairs
Quality work, reasonable prices. Working licensed contractor.
Gene Morgan
LA 6-7675 tf

ALBANY TELEVISION SALES - SERVICE
☆
"There's No Substitute for Know-How!!"
RATED NO. 1—RCA Victor Color - B & W - Stereo
Phone 526-9177
1150 SOLANO tf

Rubbish Hauling
Berkeley Area
OLD CARS BOUGHT
Big Truck
Established 14 Years
532-3908

Breathing improvement classes, sponsored by the Christmas Seal agency, help victims of respiratory disease learn to use their impaired faculties to the best advantage. Your Christmas Seal dollars help keep these classes going.

B—Special Services

YOUR HOME DESERVES THE BEST
Retapes, Renovate, Maintenance, Shades Reversed, Drapes, Window Shades, Rugs, Venetian Blinds, Screens
Free Estimates — Pick Up & Delivery
Simmons Shade & Drapery
1647 Solano Ave. Berkeley
LA 5-1920
"Service and beauty for your windows."

Joe's Home Repairs
Washers - Dryers - Ranges
Furnaces - Heaters
Water Heaters - Plumbing
HOME SERVICES
1197 Santa Fe, Albany
Telephone 525-9610 — LA 6-1603 tf

Wet Sandblasting
Painting and Decorating
Dutch Boy Paints Used
Free Estimates, Lic., Insured
GEORGE W. BROWN
818 Carmel, Albany
524-8952 tf

FIREPLACES
New - Remodeling - Repairing
Brick and Stone Work
Porches and Steps
ROY ANACLERIO
LA 6-7555 tf

INVESTIN U.S. SAVINGS BONDS
SAFE AS AMERICA

B—Special Services

FIREWOOD SEASONED OAK
FREE DELIVERY
526-8739 16

PROFESSIONAL
Rug - Carpet and Upholstery Cleaning
Fully Insured — Free Estimates
ROB'S HOUSE CLEANING
525-8390 tf

TV SERVICE
524-2431
Black & White and Color
Del Courtney TV
1120 Solano Ave. Albany tf

BELFORD PEST CONTROL
Termites . . . Wood Rot
Ants, Fleas, Roaches, Moths, etc.
Reasonably Priced
BE 3-2116 LA 6-4323 tf

PIKE'S
ELECTRIC APPLIANCE SERVICE
Factory Authorized Vacuum Cleaner Repairs.
Franchise Dealer
Hoover & Eureka.
SALES & SERVICE
New and used vacuums at greatly reduced prices.
377 Colusa Ave.
At the Circle
LA 6-6349

B—Special Services

Rubbish Hauling
Lite Pick-ups, Garden Cuttings, etc. — Reasonable
525-2701 tf

C—Automotive

Joe's Auto Glass Shop
Safety Glass
Insurance Claims Given Prompt Attention.
636 San Pablo Ave.
524-5268

TIRE RECAPPING
BRAKE RELINING
WHEEL BALANCING
WHEEL ALIGNING
MOTOR TUNEUP
ALBANY TIRE SERVICE
742 San Pablo Avenue
Albany
525-6427

E—Home and Garden

Albany Window Cleaning and Floor Service
Window Cleaning and Floor Polishing — Wall Washing
Residential and Commercial
234-6189
FREE ESTIMATES

TERMITES?
Work of the Quality You've Been Looking For at a Price You've Been Hoping For!
Call Hank at
HOYER TERMITE CONTROL
130 Ardmore Road
LA 6-2573

SPACE IN THIS DIRECTORY
$1.80 Per Col. Inch

SHOP AT HOME
SUPPORT TIMES ADVERTISERS

LEGAL NOTICE

E OF SUBSTITUTED
RUSTEE'S SALE

day, December 27, 1968,
ur of 11:00 a.m., of said
the steps of 941 Solano
in the City of Albany,
d Alameda, State of Cali-
he undersigned, as sub-
rustee, will sell at pub-
on, to the highest bidder,
in lawful money of the
tates, all payable at the
sale, the following de-
eal property situated in
of Albany, County of
State of California, and
as follows:

1 and 2 in Block 18, as
s and Block are shown
Amended Map of Sun-
race, filed April 8, 1907,
22 of Maps, page 68,
ffice of the County Re-
f Alameda County.

le will be made without
or warranty regarding
ession or encumbrances
the obligation secured
rsuant to the power of
erred in a certain Deed
executed by JOSEPH D.
and ENDA C. GAETA,
Trustors, to TITLE IN-
E AND TRUST COM-
s trustee, dated May 26,
recorded June 5, 1964 in
3 Image 678, Official
f Alameda County, Cali-
ecorder's Series No. AW

of Default in said obli-
as recorded on July 12,
er Recorder's Series No.
, on Reel 2216, Image
stitution of Trustee was
on November 15, 1968,
ecorder's Series No. BA

eficial interest under
f Trust is now vested
in LEON P. BROOKS
Y ANN BIMS.
eficiary or any other
persons may purchase
le. This notice is given
ance with the demand
e made on the substi-
ustee by RUBY ANN
LEON P. BROOKS,
D: November 15, 1968.
WATHA T. ROBERTS,
tituted Trustee
Publish December 4, 11,
68.

ILLANPAA
TAILORS
olano Ave. 525-4125
RING - RESTYLING
DRESSMAKING
ll for Appointment

LEGAL NOTICE

NOTICE OF SUBSTITUTED TRUSTEE'S SALE

On Friday, December 27, 1968, at the hour of 11:00 a.m., of said day, on the steps of 941 Solano Avenue, in the City of Albany, County of Alameda, State of California, the undersigned, as substituted trustee, will sell at public auction, to the highest bidder, for cash, in lawful money of the United States, all payable at the time of sale, the following described real property situated in the City of Albany, County of Alameda, State of California, and described as follows:

Lots 3, 4, and 5 in Block 18, as said lots and Block are shown on the Amended Map of Sunset Terrace, filed April 8, 1907, in Book 22 of Maps, page 68, in the office of the County Recorder of Alameda County.

Said sale will be made without covenant or warranty regarding title, possession or encumbrances to satisfy the obligation secured by and pursuant to the power of sale conferred in a certain Deed of Trust executed by JOSEPH D. GAETA and EDNA C. GAETA, his wife, Trustors, to TITLE INSURANCE AND TRUST COMPANY, as trustee, dated May 26, 1964 and recorded June 5, 1964 in Reel 1223, Image 677, Official Records of Alameda County, California, Recorder's Series No. AW 90538.

Notice of Default in said obligation was recorded on July 12, 1968, under Recorder's Series No. BA 75939, on Reel 2216, Image 644. Substitution of Trustee was recorded on November 15, 1968, under Recorder's Series No. BA 127102.

The beneficial interest under said Deed of Trust is now vested of record in LEON P. BROOKS and RUBY ANN BIMS.

The beneficiary or any other person or persons may purchase at said sale. This notice is given in compliance with the demand heretofore made on the substituted trustee by RUBY ANN BIMS and LEON P. BROOKS.

DATED: November 15, 1968.
HIAWATHA T. ROBERTS,
Substituted Trustee
825A — Publish December 4, 11, 18, 25, 1968.

Obituaries

Joyce L. Benham

Mrs. Joyce L. Benham, a 30-year resident of Albany, passed away suddenly at her home, 963 Tulare Ave., Albany on Dec. 18. Her husband, the late Leslie R. Benham, passed away in March of this year. She was a native of San Diego. Her survivors nclude two daughters, Mrs. Phyllis J. Hexton of Richmond and Mrs. Lorraine Huffington of Belmont; one son, Robert L. Benham of Fair Oaks; two sisters, Mrs. Ruth Ahdersch and Mrs. Zoe Cribari of San Jose; eight grandchildren and two great-grandchildren.

Funeral services were held Monday, Dec. 23, at the Ellis-Olson Mortuary with Rev. Craig S. Jessup of the Northbrae Community Church of Berkeley conducting the services.

LODGE 270

Berkeley lodge 270, Independent Order of Odd Fellows, will hold its last meeting of 1968 Thursday, Dec. 26, at 8 p.m., at Berkeley Odd Fellows' Temple, 2288 Fulton Street. Noble Grand Albert P. Brewer will preside. Light refreshments will be served. Plans are being completed for the annual installation of officers Jan. 16.

King Tsin
Restaurant
1699 Solano Ave.
525-9890
MANDARIN
CHINESE CUISINE
11:30 to 3:00 5:00 to 10:00
Private Rooms Available
CLOSED TUESDAYS

館餐園林竹
BambooTerrace
CHINESE & AMERICAN
RESTAURANT
LUNCHEON
DINNERS
A LA CARTE
Orders To Take Out
NEWLY DECORATED
1715 Solano Ave.
Berkeley 526-4970
Open 11:45 a.m.-9 p.m.

Albany
Church of Christ
1370 Marin Avenue
Evangelist — Max Crumley
Sunday Services
Classes ..... 10:00 a.m.
Worship ..... 11:00 a.m.
Worship 5:30 p.m.
Bible Studies of the Air —
(KPAT, 1400 AM, 102.9 FM)
9:15 - 9:30 a.m. Sunday
Midweek Bible Study —
Wednesday, 7:30 p.m.
WELCOME

OLGERS COFFEEE 1 lb. Tin 69¢
stant 10 oz. Jar $1.19 2 lb. Tin $1.19
LDEN Noodles Med. Wide 12 oz. ..... 29¢
AIN White Beans 1 lb. ..... 23¢
OLUSA FOOD CENTER
OLUSA AVE., BERKELEY LA 5-9809

Merry Christmas
a wonderful time of year
hank you for your pa-
nage. And do have a
rry Christmas!
ALBANY TIRE SERVICE
742 San Pablo Ave., Albany

SEASON'S BEST
We're joining Santa in wishing you the happiest Christmas ever . . . filled with good cheer and lasting fellowship.
CORTESE PHARMACY
862 San Pablo Ave.

Christmas
Greetings
As the Christmas glow adds to the spirit of he season, we thing it a fine time to thank ll our customers for their very loyal and riendly patronage. A Merry Christmas to all!
MAX'S LIQUORS
865 San Pablo Ave., Albany
PT DELIVERY Phone 525-1922

Merry Christmas
Christmas is packed with traditions that make it a most joyous occasion. May this joy be shared by your friends and family.
COLUSA COIFFURES
387 Colusa Ave. — 524-9503

Greetings
That the good things of Christmas may be yours in abundance is a wish we now express to you.
Walter Thompson Chevron Service
701 San Pablo Ave.

Merry Christmas
To our long list of friends and neighbors we extend our warmest greetings, thanks for your consideration.
PURSELL'S
1111 Solano Ave., Albany

Happy Holidays
We share in your hope that this Christmas will be better than ever for you and your family.
FASHION KNITS
1166 Solano Ave. — 527-3401

SEASON'S BEST
Our wish for you and your family: may this season bring to you a peace and fulfillment to remain always in home and heart.
McDONALD'S
1198 San Pablo Ave.

Yuletide Cheer
It is our wish that this holiday season will bring peace on earth . . . good will toward all men.
McCALLUM'S
ICE CREAM
1825 Solano Ave.

A Christmas Wish
May the meaning of the first Noel light up your heart with everlasting peace, goodwill.
PAYN'S
STATIONERY
1755 Solano Ave., Berkeley

Seasons Greetings
The holidays are here . . . and a chance to thank you for your patronage and wish you the best that this happy season has to offer.
H. L. MOORE
929 San Pablo Ave., Albany — 525-4914

1000 OAKS
VARIETY-HARDWARE
Will Be Open from 9-9 Mon. thru Fri. for Your Christmas Shopping Convenience.
SAT. 9-6:30
SUN. 9-5:00
1831 Solano Ave., Berkeley
526-2252

Greetings
The littlest angel is carrying our message of good cheer to friends and neighbors all over town. Sincere thanks for your patronage.
BESSIE'S CAFE
1102 Solano Ave.

GREETINGS
That you may have a fun-filled Christmas, together with friends and loved ones, is our wish at this time.
ALERT
CLEANERS
Jim and Sumi
1224 Solano Ave.

NOEL
May the star that shone on the night of His birth light your heart with everlasting love.
Baskin-Robbins
ICE CREAM
1615 Solano Ave.
Ph. 525-9970

Happy Holiday
Here's hoping that you may find all the things you've wished for, under the tree. Happy holiday!
LENNOX Camera Shop
1479 Solano Ave. — 525-3822
Cameras - Stills and Movies - Projectors
Photographic Supplies

Season's Greetings
Yuletide joys are drawing near, let's lift up voices loud and clear; and to our friends we do profess, our wishes for their happiness.
JIM LUTTRELL'S
ALBANY MUSIC CENTER
842 San Pablo Ave., Albany — 526-7211

Happy Holiday
It's time once again to fill the stockings and trim the tree. Have a very Merry Christmas!
SUPER STOP
747 San Pablo Ave., Albany

SATURDAY, DEC. 28th ONLY
WAREHOUSE
CLEARANCE
SALE
IN LOBBY OF CERRITO THEATRE
ALL ODDS and ENDS
at
THE LOWEST PRICES
OPEN MONDAY AND FRIDAY NITES 'Til 9
KIEFERS
SAN PABLO AT CENTRAL • El Cerrito • 527-1511

A JOYOUS CHRISTMAS
"Unto you is born this day in the city of David a Saviour, which is Christ the Lord"
As brightly as the star of Bethlehem that Silent Night, may the spirit of the first Christmas shine forever in your heart. May its message of Peace and Good Will become an abiding source of hope to you and yours
Michael's
1495 Solano Ave., Albany

Senior Citizens

846 Masonic Ave.

By Emma Claymore

The last social event of the Senior Center for the season was the Christmas party held Dec. 19. Eleanor Kern was chairman.

In spite of dropouts due to sickness, everything went on as scheduled. Tables were decorated by Margaret Longpre, Winnifred Mulligan, and Mary Millette. The tree was beautiful.

Food was catered. After the luncheon, Santa, in the person of Don Dupin from the Recreation department, appeared and favored the Seniors with some lively music on the piano with community singing directed by Clara Edlefsen.

Marion Collicot favored the group with three songs in her beautiful soprano voice. Clara Edlefsen gave a short reading. Harry Greenwood recited a Christmas prayer. The kitchen orchestra in costume, led by Tena Gregory, carrying her musical washboard, and other members playing various instruments presented several numbers.

Santa handed out gifts with a hearty kiss for each lady. Director Beulah presented each member with a candy cane.

All left saying it had been a lovely party.

The Center will be closed Christmas and New Year's days and the day preceeding each holiday.

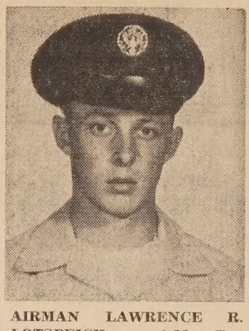

AIRMAN LAWRENCE R. LOTSPEICH, son of Mrs. Eva C. Lotspeich of 1260 Brighton, Albany, has completed basic training at Lackland AFB, Tex. He is remaining at Lackland for training as a securitl policeman. Airman Lotspeich, a 1967 graduate of Albany High school, attended Merritt College, Oakland.

Your Times classified ad reaches 12,680 homes. 20 words, $1.30.

Mrs. Volpe, City Treasurer's Mother, Dies

Mrs. Francesca Volpe, 87, mother of Marietta Ferreira, Albany's City Treasurer, passed away suddenly at her home, 817 Kains Avenue, Thursday, Dec. 19.

A resident of the Albany area since 1914, she was a native of Santerimo, Italy.

Besides her daughter, Mrs. Ferreira, she is survived by six other daughters: Mrs. Angelina Albanese of Oakland, Mrs. Annie L. Milam, Mrs. Nicholitina R. Guzzo, Mrs. Grace Olivet, Mrs. Jeanetta Lewis, all of Albany, and Mrs. Jennie R. Konnis of San Leandro. She also leaves nine grandchildren, 17 great-grandchildren, and one great-great-grandchild.

Mrs. Volpe was a member of St. Ambrose Catholic Church of Berkeley. Recitation of the Rosary was held Sunday evening in the Drawing Room Chapel of the Ellis-Olson Mortuary. A Requiem High Mass was celebrated Monday, Dec. 23, at St. Ambrose Church, with entombment following in St. Joseph's Mausoleum in San Pablo.

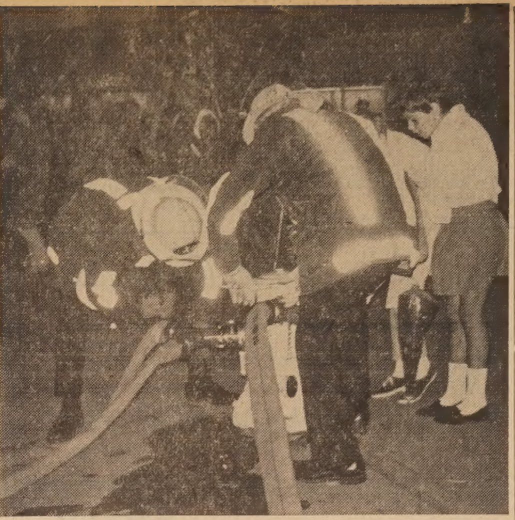

INTERESTED SPECTATORS gather around Albany firemen as they make a hookup to a hydrant under simulated fire conditions. Ordinarily spectators would be kept back 300 feet but this was part of the Tri-City Fire show put on by the Albany, El Cerrito and Kensington Fire Departments as a culmination to Fire Prevention Week. Citizens had the opportunity to see such action first hand and to climb aboard fire equipment to find how all the gadgets worked for their protection.

Caution Urged In Bad Weather

Bad weather, added at a time of holiday rush and excitement, magnifies the ordinary pedestrian traffic dangers to enormous proportions. The California State Automobile Association urges all pedestrians and drivers to put special emphasis on being alert in traffic at this time of year.

It is always tempting for pedestrians to disregard safety when it is raining, sleeting or snowing as they hurry to complete their business and get to the comfort of their homes. However, this is the worst possible time to be careless. Decreased visibility and reduced vehicle control due to bad weather are critical problems to drivers, while pedestrians are coping with slippery streets and sidewalks. Make sure your children observe all safety measures during the bad weather season—set the example for them by your own careful actions.

The CSAA also cautioned parents to check their children's clothing, making sure that raincoats and snow jackets are brightly colored, and that hats and boots fit properly so children can see clearly. As the poster demonstrates, umbrellas should be carried back of the head so they never interfere with vision.

As part of AAA's nationwide school traffic safety education program, this poster is being distributed to all parts of the country.

Note of Thanks

I received a letter from my son in Vietnam today and realize the a portion of this letter should be shared with Albany Times' readers.

He wrote, "I've received so many letters and packages that I felt like the post office itself. I was especially impressed with letters and packages from people I don't even know. They came from all over the Bay Area including something from Albany High. To think that people you don't even know will take time out to make someone overseas happy is the nicest gift of...

Realizing that our Times editor, Dorothy L... is responsible for most... and gifts sent to our m... seas, I am taking this m... thank her publicly. She ... names and addresses, ... their accuracy and thou... published them in a give... to allot ample time for ... of all goods.

Our Christmas season i... warmer knowing what ... boy feels by being reme... by so many, thanks ... thoughtfulness of our edi...

BOB and FERN L...
634 Cornell

Happy Holidays
From
COUNCILMAN
Joe, Marilyn and Carlene Carlevaro

A Christmas Wish
May the meaning of the first Noel light up your heart with everlasting peace, goodwill.
RICHARD'S JEWELERS
1272 Solano — LA 4-6860
Albany

A$K ME!
HOW MUCH YOU MAY SAVE ON YOUR CAR INSURANCE WITH STATE FARM!

HANK PERALA
1110 SOLANO AVE.
526-4961
STATE FARM MUTUAL
AUTOMOBILE INSURANCE COMPANY
Home Office: Bloomington, Illinois

HAPPY CHRISTMAS
As Santa rings his Yule time bell, and shoppers are on the run, we wish you all a Christmas with lots and lots of fun.
FAMOUS MEAT MARKET
1109 Solano Ave.

Season's Best
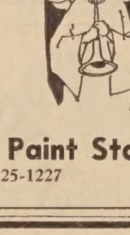
The sounds of joy are heard all over the land on this holiday. We wish you, and those close to you a Merry Christmas.
GODINEZ Morwear Paint Store
1178 Solano Ave. — 525-1227

As the season's joy fills the air, we are moved to express our sincerest appreciation for the loyal patronage of our customers.
PARK and SHOP
MARKET
1850 Solano Ave., Berkeley

B. Young Fashions

CUSTOM DRESS SALON
with fashions by professional designer
• Imported wigs
• Wig styling
• Imported yardage
600 SAN PABLO AVE., ALBANY
527-1734

The BLUE MILL Restaurant
1335 Solano Albany
Closed 'til Jan. 1
on Vacation
MERRY CHRISTMAS
OPEN JAN. 1, 1969
525-4472

Christmas Joy
The angels trumpet the joys of the first Noel. May your heart be filled with that Christmas joy during this season.

KIEFERS
San Pablo at Central — 527-1511

Merry Christmas
Season's festivities reflect the joy of Christmas. May the spirit of these occasions bring joy to you and your family.
1000 OAKS VARIETY-HARDWARE
1831 Solano Ave., Berkeley

LOOK!
There's a BORG-WARNER GAS-FIRED FURNACE Just Right for YOUR Home
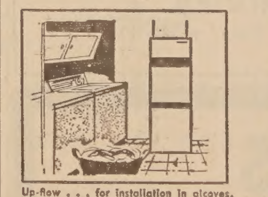
Up-flow . . . for installation in alcoves, closets, utility rooms or basements.

Horizontal . . . Ideal for attic installations made in attic or crawl space.
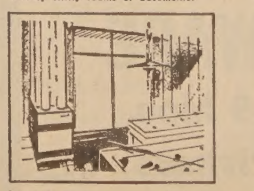
Basement types . . . modern, low design for basements or utility rooms.

Counter-flow . . . the comfort system for slab construction, one-floor homes.
When you invest in a quality engineered BORG-WARNER Gas-Fired Furnace you get winter-after-winter of dependable, springlike comfort. So for the finest in clean, quiet thorough heating, select the model made with your home in mind.
All BORG-WARNER Gas-Fired Furnaces designed for easy addition of YORK AIR CONDITIONING for year-round comfort.
GRANHOLT SHEET METAL
estab. 1931
LA 5-5721 LA 5-5722
501 SAN PABLO AVE., ALBANY

NOEL

As the sounds of Christmas ring out across the land, we hope that the holidays bring only joy.
ELITE PETITE
510 San Pablo Ave.
526-2461

Best Wishes
To the tempo of bells that happily chime . . . Merry Christmas to all, to all a grand time!
OAKS THEATRE
1875 Solano Ave.
LA 6-1836

Best Wish...

We're joinng Santa ... sending season's gr... ings to one and ... May peace and joy ... yours.
Max's Liquor...
865 San Pablo Ave.

Greetings
When fun things ... the kiddies are und... the tree, it's time ... thank you for your ve... kind patronage a... wish you a Merr... Christmas.
ALBANY BOWL
540 San Pablo Ave., Albany

JAY VEE LIQUORS
OPEN CHRISTMAS DAY
OPEN CHRISTMAS DAY

What a Gift!
BEAM CABLE CAR
FIFTH 9.95

While they last!
Subject to Stock on Hand
SEVEN UP
LARGE 24 OZ.
NO DEPOSIT BOTTLES
19c EACH
BELFAST BEVERAGES
GINGER ALE — SODA MIXER — LEMON LIME UP
29 oz. NO DEPOSIT BOTTLES
19c EACH
BERKELEY FARMS EGG NOG 49c QT.
TOM & JERRY HOT RUM BATTER 49c
SPECIALS EFFECTIVE THRU DECEMBER 25
USE YOUR BANKAMERICARD OR MASTER CHARGE
JAY VEE LIQUORS
IN CASE OF ERROR— LOWEST CONSUMER PRICE WILL PREVAIL
BERKELEY
1316 University Ave.
ALBANY
759 San Pablo Ave.
EL CERRITO
10560 San Pablo Ave.
10400 San Pablo Ave. (In Jay Vee Center)
SAN PABLO
13112 San Pablo Ave. (In Lo Ray Center)

AHS Grad Honored

S. AIR FORCE CAPTAIN ROBERT C. ETTINGER, son of r. and Mrs. A. C. Ettinger of Lafayette, has been decorated ith his second Distinguished Flying Cross (DFC) and 11 Air edals. The captain was presented the combat decorations at dwards AFB, Calif., where he is now a student at the elite erospace Research Pilot School. A 1954 graduate of Albany igh school, Captain Ettinger received his B.S. degree in me-hanical engineering from the University of California at erkeley in 1959 and was commissioned there upon completion f the Air Force Reserve Officers Training Corps program. is wife, Martha, is the daughter of Mrs. F. K. Arnold of 1058 omona Ave., Albany.

Woodshop Class for Adults

nterested in learning new or eloping present woodworking ills? If so, the popular Albany lt School Woodshop class pro-es students with such an op-tunity.

ults who are enrolling in a odshop class for the first time uld plan to enroll in the sic Training" program on nday and Wednesday eve-gs, Jan. 6-20, from 7 to 10 p.m. ring this orientation period the instructor will outline safety practices and demonstrate the proper usage of power saws, lathes, planer, joiner and numer-ous hand tools.

Students continuing with Woodshop from past quarters should enroll in the Tuesday or Thursday classes beginning on Jan. 7.

It is to be noted that the course is open to all interested adults, the "handyman" as well as the "handywoman" in the household.

WORLD AFFAIRS CLASS

A new Albany Adult school course in International Relations has been scheduled for the Winter quarter—Jan. 6 through Mar. 28. The instructor, Lee Vuosalo, will present a series of informative and interesting lectures dealing with selected international problems.

Vuosalo has just returned from a two-year teaching asignment in Europe during which time he had opportunity for extensive travel within that continent.

A partial list of topics to be covered includes "Europe Revisited, 1966-1968," "Europeans and Viet Nam" and "The Non-Aligned Countries; Where Are They Going?" The complete course outline will be reviewed and adjusted to student interests at the first meeting.

The instructor possesses an MA in Political Science from UC Berkeley. In addition, he has engaged in graduate study at Stanford and at USC.

Lee Vuosalo

Classes will be held at Albany High school on Monday evenings starting at 7 p.m.

Interested in Creative Writing?

How many times have you read something by a writer who uses adjectives, nouns and verbs with the same skill that a scientist proves a theory. The writer did not learn this art overnight. Perhaps he attended a Writing course to reduce the time being spent on cutting, rewriting and groping for the precise words.

The Albany Adult school has scheduled a Creative Writing course for Thursday evenings, 7-10 p.m. beginning Jan. 9.

This course is designed to acquaint the student with various aspects of the literary life including the psychological factor of "getting started," art and craftsmanship, the structure of the novel, of the short story, and of the article. Attention will be given to such aspects of creative writing as the draft, the rewrite and final script and the professional submission of work.

Further, the course is intended to provoke and release the latent creativity so often mute in the would-be writer, to aid in avoiding the least understood but most common errors to which the novice is prone.

CANDLELIGHT SERVICE

There will be a Christmas Eve Candlelight service at Albany United Methodist church at 7:30 p.m. A service of Christmas carols and Bible readings will have meaning and interest for all. Everyone is invited. The church is at the corner of Marin and Stannage avenues.

ALBANY CAMERA CLUB ELECTS, ANNOUNCES DECEMBER WINNERS

The Albany Camera club held its election of officers and color slide competition Dec. 12.

Anne Bertich of Albany was elected president; Ruth Sutherland, vice president; Dorothy Mae Gibbs, secretary, and Ruth DuFrane, treasurer. Board of Directors, Carl Waters, Genevieve Carlson, Al Malm and Esther Snyder.

Mrs. Bertich selected the following chairmen for 1969: color slide, Ruth Sutherland; publication of club bulletin, Marjorie Stott and George Brasen; program, Al Haven; hostess, Enid and Bill Tarleton; field trip, Al Malm and Calvin Farnsworth; PSA, Elmer Nelson; publicity, Clement Ralph; sunshine, Mabel Nelson; veterans slides, Ruby Spencer; librarian, Ethel Dahlen; greeter, Jennett Ekenberg; membership, Carl Waters; N4C, Al Malm; and telephone, Florence Watson, Elna Pawson and Dorothy Mae Gibbs.

Officers will be installed Jan. 18 at the Albany Camera club banquet to be held at Golden Gate Lanes in El Cerrito.

With Russ Hilton of the Oakland Camera club as guest judge, December color slide winners follow:

"B" group, first, Elna Pawson, "Rear View," and Ethel Farnsworth, second, "Yosemite No. 1."

"A" group, first, Karl Dahlen, "Hydrangia," and second, Genevieve Carlson, "Shadows."

"AA" group, first, Harold Ekenberg, "All Green," second, Al Malm, "Reflections No. 2."

"AAA" group, first, Lillian Malm, "Alone;" second, Tiny Haven, "Trunk Corner No. 3;" third, Jim Shephard, "California Poppy;" and fourth, Cleo Ralph with "California Grapes."

In the specials (accent on red), first and second, Lillian Malm with "Virginia Creeper" and "Creature Comfort;" third, Cleo Ralph, "Speedster;" fourth, Frances Burns, "Poinsetta;" and fifth, Harold Ekenberg with "Red Leaves."

Host and hostess for the evening were Harold and Jennett Ekenberg. The next meeting will be held on Jan. 9, at the Veterans' Memorial building at 1325 Portland Avenue in Albany at 8 p.m. It will be a business meeting and the annual judging will be held at this time for the 1968 color slide winners.

Candlelight Service Tonight at 11 p.m.

Christmas Eve will be observed at Christ Lutheran with a Candlelight Service at 11 p.m. The Sanctuary will be decorated with pine boughs and candles by the youth of the congregation.

The beautiful Chrismon tree will be lit.

The service wil be conducted by the youth of the congregation. As the prophecies are read by the lectors, candles will gradually be lit to signify the coming of light into the world. The sermonette will be delivered by Pastor Hoffman. The congregation will be involved in the service with individual candles and the ceremony of the sharing of light.

Christmas Day will be observed with festival services and Holy Communion at 10 a.m. Carols will be sung and lessons read by youth of the congregation. A special lighting of the candles will be part of the service.

Albany Dimes Leaders

HEADING the March of Dimes campaign in Albany next month will be Bill McKenna, standing; C. Eddie Johnson, right, and Harold Van Coops, left. McKenna and Johnson will be co-chairmen and Van Coops will be in charge of the bar contest for the second consecutive year.

ARTURO'S
STUDIO ONE
Hair Fashions
524-6056

December 25th

To Our Friends:

There is no more appropriate time than the Holiday Season, when our thoughts turn to the true meaning of this happy time, to say "thank you" and to express our sincere appreciation for the confidence you have placed in us, and the opportunites you have given us to serve you.

And we will strive to merit your continued friendship and confidence in the future.

And we like to set aside the routine of business and express our sincere hope that your Holiday Season will be Joyous and Happy and that the New Year will bring Good Health and Prosperity to you and yours.

With Sincere Best Wishes,
ARTURO
Lynette - Julio - Gladys

591 San Pablo Ave. Albany

Season's Best

When holiday colors are so bright and gay, we wish you a Merry Christmas day.

SCANDIA IMPORTS
"The Ultimate in Fine Gifts"
1286 Solano Ave., Albany — Phone 525-7370

From Ortman's

Individual
Ice Cream Pies
Cranberry Sherbet
Pumpkin Ice Cream
Egg Nog Ice Cream
AND OUR SPECIAL
Individual Servings of Ice Cream
Christmas Trees

ORTMAN'S
OLD FASHION ICE CREAM PARLOR
1799 Solano Avenue Berkeley

Holiday Greetings

Here's wishing you a wonderful Christmas brightly-wrapped in joy and happiness.

MICHIKO'S
Gifts and Art
1841 Solano Ave.

Christmas Joy

May Christmas this year be filled with peace and contentment for you and your family.

SOLANO
CLEANETTE
1425 Solano Ave.

Yuletide Joy

May the real love of Christmas be yours to now know, just as it was a long time ago.

BER-WEL'S
CASUAL APPAREL
1853 Solano Ave.

Greetings

In heartiest appreciation for your good will and confidence, we extend to you most cordial wishes for the Holiday Season. We welcome this opportunity of telling you just how much we enjoy serving you.

JIM WOULFE FORD, INC.
836 San Pablo Ave.

Have a Wonderful Time
1969 New Year's Eve
BE WITH US

Bowling Party at
Albany Bowl
526-8818 540 San Pablo, Albany

$6.00 Includes . . . from 9 p.m. 'til??
Bowling Favors Dancing
Breakfast
Baby Sitter Pool

Make Your Reservations Now — Don't Wait!
ADMISSION BY RESERVATION ONLY

Start the new year right...with us!

Rhodes English Fish & Chip Shops

PAUL REVERE, LOOK OUT!

It's been a long time since the Colonies rebelled against the King, but the English are back at last. This time, the war is against soggy hamburgers and steamed hot dogs. The winner? RHODES ENGLISH FISH & CHIPS.

FREE DRINKS

Come in and try an authentic Ginger Beer on us. And while you're in the shop, try our fish and chips made from the finest North Atlantic Haddock.

854 San Pablo Ave. (near Solano)
Albany — 527-4282
All Roads Lead to Rhodes

EVERYTHING GOES NOW!
THE DISCOUNT PAINT PALACE CLOSES ITS DOORS FOREVER!
No reasonable offer refused for fixtures & equipment. Buy now! Hurry! — Dealers welcome! Sales Permit 2359

ELECTRIC SIGN With Timer — 4'x8' Cost $1,000.00 New .... NOW $200.00

FAMOUS BRAND — HUNDREDS OF GALLONS
PAINT Dutch Boy Kem-Glo Sherwin-Williams
VALUES TO $9.95 Gal. $1.25 Gal.
Latex, Enamel — Interior, Exterior — All types. Values to $3.85 Qt. - Now 25¢

All Types of Tools
Paint Brushes
Paint Rollers
40% OFF

Guaranteed 1 Coat
Latex Wall Paint
Dripless — Dry 30 Min.
White & Cus. Color, Reg. $6.90
$3.95 Gal.

8 YEAR DURABILITY
Latex House Paint
Acrylic — Dry 30 Min.
White & Cus. Color, Reg. $7.90
$4.45 Gal.

Acrylic Latex Wall Paint
Reg. $4.98 ..... NOW
$2.57 Gal.

ALL ROOF COATINGS 40% OFF

OIL BASE - Reg. $6.45
SEMI-GLOSS ENAMEL
White & Mixed Colors
$4.57 Gal.

DUTCH BOY OIL BASE COLOR TUBES ..... 4 oz. 3c ea. — 1 oz. 1c ea.
¼ Pt. Glidden, Fuller, Sherwin-Williams FLECTO 4 hr. Enamel - Reg. 65c - Now 10c
½ Pt. Glidden, Fuller, Sherwin-Williams FLECTO 4 hr. Enamel - Reg. $1.00 - Now 20c
1 Pt. Glidden, Fuller, Sherwin-Williams FLECTO 4 hr. Enamel - Reg. $1.75 - Now 38c
1 Qt. Glidden, Fuller, Sherwin-Williams FLECTO 4 hr. Enamel - Reg. $3.00 - Now 75c
½ Pt. Fuller, Glidden, Sherwin-Williams OIL STAINS and VARNISH ..... 20c ea.
1 Pt. Fuller, Glidden, Sherwin-Williams OIL STAINS and VARNISH ..... 38c ea.
1 Qt. Fuller, Glidden, Sherwin-Williams OIL STAINS and VARNISH ..... 75c ea.
ALL SAND PAPER ..... 40% off
3 ISLAND DISPLAYS ..... $10.00 ea.

DISCOUNT PAINT PALACE
926 San Pablo Avenue, Albany 525-2449
½ Block South of Solano Ave.
OPEN DAILY 9-5 OPEN SUNDAYS 12-5

The Mail Bag

(Opinions expressed in Letters to the Editor are those of the writers and not necessarily those of the Times. This newspaper reserves the right to edit letters to suit space limitations or to eliminate material which might be considered libelous.)

Editor, the Times:

The officers and members of the Catholic Ladies Aid Society, branch 54, wish to thank you and your paper for the very excellent publicity given our affairs.

Our sincere wishes for a Merry Christmas and Happy New Year to all.

LOYOLA CLARK
Corresponding Secretary

Editor, the Times:

In time of increased lawlessness it is imperative that we "support our local police" in deed as well as by word of mouth. This means a drive for recruitment of good men, with better pay and better opportunities through improved training. The additional money required is reasonable insurance against the confiscatory cost of riots, and depredations of uninhibited hoodlums. It must be remembered that a breakdown of local control would engender a police state with restrictive measures against all citizens.

GEORGE MALSBARY,
Kensington

Copy of letter to
Mrs. Frank Alessandro
Safety Chairman
Cornell School PTA:

Your letter of December 4, 1968 to this Commission is acknowledged. This body is very interested in the Junior Traffic Patrol and the safety of all children, and has been reviewed at every Traffic and Safety Commission meeting.

The next meeting of this Commission will be held on Jan. 16, 1969, at 7:30 p.m., Albany City Hall, at which time your letter will be analized. PTA members, parents, citizens of Albany, and interested persons are cordially invited to this meeting to discuss and suggest ways of improvements for the safety of Albany children.

Respectfully,
MARTY WEBB
Chairman

Editor, the Times:

I wish to thank you and the staff of the Albany Times for the generous cooperation of the Albany Camera Club's publicity this year. We have experienced much satisfaction with your writeups for us. I understand that old members have returned to our club, and we've even obtained some new members.

I think this is my last report, so thank you again and hope the new publicity chairman, Clement Ralph will have the same wonderful support.

Merry Christmas and a real Happy New Year!

Sincerely,
MRS. MARY KLINGLER
Publicity Chairman
Albany Camera Club

Editor, the Times:

We, the East Branch 2, Sons in Retirement, Berkeley, wish to offer you our sincere appreciation for the publicity so graciously accorded us during the year 1968.

Our senior officers, Big Sir Harry Peterson, Little Sir Ernie Damsell, and our publicity officer, Jack Barry, join me in thanking you forthese favors.

Thank you,
H. E. PICKARD, Secretary
East Bay Branch 2
Sons in Retirement

Editor, the Times:

Mr. Ralph Buckhalter's letter (Albany Times, Dec. 11th) in response to Mrs. Kleinhammer's letter deserves a few comments in turn. In my opinion, Mr. Buckhalter doesn't take the hard realities of our modern world into account.

If we have the courage to face the realities of present-day existence the facts are these:

1. Ultimately, all life, including our own depends on the quality of our natural environment.

2. At present, none, scientist or otherwise, can accurately define the critical level in downgrading our environment beyond which an irreversible chain-reaction of biological upsets will occur leading to world-wide devastation of human and animal populations.

Have we already started descending that spiral, or are we just about to? The warning signs are present now. To name just two: Lake Erie, where many forms of life once flourished, is now a polluted biological desert. Sea birds in the mid-north Atlantic show a marked decrease in birth rate, enough so that deaths outnumber births. Within about a decade the species will be extinct. The reason? DDT. These birds have accumulated enough DDT in their weeding on the open ocean to poison their eggs. They simply don't hatch anymore. This is an ominous development, indeed.

I do not for an instant suggest that Mr. Buckhalter is involved in the demise of either Lake Erie or the sea birds. But, bay-fill and DDT pollution are related in that they are both the results of responses to dangerously incomplete questions.

Treated as a general concept, as Mr. Buckhalter suggests, very few people would find anything wrong with the idea of people enjoying various recreational facilities including boating, fishing, enjoying a picnic or having "a good meal in a nice restaurant." But Mr. Buckhalter's question does not concern a general situation. It concerns a very specific one, namely, enjoying these benefits through the agency of filling the bay. Therefore, his question is not a complete one.

Today all mankind is faced with an ever bourgening population and perilously declining, non-renewable, natural resources. These facts of life apply no less to us, as citizens of Albany and to our neighbors in the Bay Area, than to the rest of humankind. Therefore, it seems only prudent that every project affecting our natural resources must consider not only the presumed immediate benefits but the long term effects on the the quality of our environment. Experience has shown that in the vast majority of cases the long term effects of exploiting natural resources contribute to the decline in quality of our environment. With respect to bay-fill, we have been told that the most obvious ill-effects result from the fact that the amount of life-supporting oxygen in the water is related directly to the amount of exposed water surface in relation to the total water volume (this factor is considerably complicated by the action of tidal flushing about which, much more expert opinion, than mine, is required for understanding). But it doesn't seem difficult to draw the conclusion that if the oxygen supply is reduced the fish population and virtually all other desirable marine species will be similarly reduced. On the other hand creatures that do well in oxygen deficient environments will increase in numbers. In practical terms an increase of the latter kind of critter can be described in one word, "stink."

The principle at work here is a very, very old one ,that our long-departed ancesters must have discovered about the same time they learned to use fire—you don't get something for nothing. But we have been lamentably slow in realizing that this applies with equal and compelling force to our relationships with the "natural" world which nurtures us.

This is not to say that we should henceforth never undertake projects which alter [illegible] ural resource. It does say we should never enter into [illegible]cific programs until we have swered publicly, as best we [illegible] able to, the crucial question what cost? Not just in [illegible] and cents but in terms of the [illegible]vironment. It is a question balancing presumed [illegible] against projected total cost.

Precisely that portion of [illegible] question is absent from [illegible] Buckhalter's letter.

It seems to this writer [illegible] having "a plan and an [illegible]" is grossly insufficient unless [illegible]

FINE FOODS and BEST

Advertised Prices Effective Sunday, Monday, Tuesday, December 22, 23, 24, in ALBANY
We reserve the right to refuse sales to commercial establishments.

SAFEWAY

SHOP EARLY
We will Close at 6 p.m. Christmas Eve so that our employees can be with their families.

WE WILL BE CLOSED CHRISTMAS DAY!

*Poinsettia Plants
"The Traditional Christmas Flower"
New, Long-Lasting Hybrid Varieties in Sturdy Green Plastic Pots
Single Bloom Plants In 4-Inch Pots—Each 97¢
3 or 4 Bloom Plants . . . Each (In 5½-Inch Pots) $1.97
* Larger Plants Available at Most Stores at Slightly Higher Prices.

Holiday Fruits & Vegetables

Bananas	"Panchito" or "Tropipac" Premium Quality—Lb.	10¢
Dates	Waldorf Pack, Deglet Noors, Unpitted 1½-lb. Bag	59¢
Tangerines	From the Coachella Valley With Stems & Leaves	2 Lbs. 39¢
Pink Grapefruit	Florida Fruit	5 Lbs. 89¢
Red Yams	California Grown U.S. No. 1 Quality	5 Lbs. 69¢
Crisp Celery	Clean Green Stalks—Each	29¢
Onions	U.S. No. 1, Yellow Safeway Brand	4 Lb. Bag 39¢
Bunch Spinach	Fresh, Full Bunches	2 for 29¢
Celery Hearts	Crispy-Fresh and Clean —Each	29¢
Salad Lettuces	Red or Butter Varieties	2 for 29¢
Cauliflower	Large, Snowy-White Heads —Each	39¢
Brussels Sprouts	10-oz. Tub	2 for 49¢

Northwest Pippin OR Winesap Apples
Mix 'Em or Match 'Em
4 Pounds 99¢

Idaho® Russet Potatoes
U.S. No. 1 Quality 10 Lb. Bag 59¢

Marinated Artichoke Hearts
Cara Mia—6-oz. Glass 3 for $1

Large California Avocados
Best for Green Salads 5 for 49¢

ORANGES
Large Size, California Navel Variety
9 Lbs. 99¢

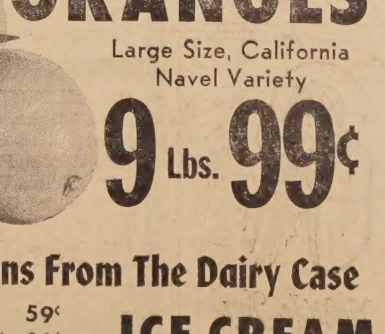

Party Suggestions From The Dairy Case

Egg Nog	Lucerne—Quart (Half-Gallon $1.15)	59¢
Chip Dips	Lucerne, Assorted Varieties ½-Pint	39¢
Cream	FOR WHIPPING, Lucerne—½-Pint	37¢
Kraft Bleu Cheese	4-oz. Pkg.	39¢
Danish Tybo	Safeway, Imported Random Weights—Lb.	99¢
Gelatin	Lucerne, Cranberry-Orange Holiday Ring Mold—24-oz.	59¢
Gelatin	Lucerne, Holiday Delite, Ring Mold 24-oz.	59¢

ICE CREAM
Lucerne Party Pride
EGG NOG or SPUMONI HALF-GALLON 68¢

Wesson Oil All-Purpose—24-oz. Glass (Nu Made—24-oz. 35c) 39¢

Canned Milk Lucerne Tall Cans 2 for 27¢

Brown Sugar or Powdered Spreckels 1-lb. Package 2 for 29¢

SYLVANIA 3-PACK Flash Cubes $1.29

Instamatic Color Film	Kodak CX 126—Regular $3.97	$3.59
Kodachrome Slides	K 135, 20 Slides—Regular $2.66	$2.59

Above Prices of Film Include Processing and Return Postage

Swinger Polaroid Film	Type 20—Regular $1.69	$1.59
Polaroid B&W Film	3000, T-107—5-Roll—Regular $2.19	$1.99
Polaroid Color Film	T-108—5-Roll—Regular $4.19	$3.99

Maxwell House Coffee 2 Lb. Can $1.28 1 Lb. Can 71¢ Instant 6-oz. 96¢
Yuban Regular or Electromatic 2 Lb. Can $1.47 1 Lb. Can 79¢ Instant 8-oz. $1.07
Maxim Freeze Dried 8-oz. $1.59 4-oz. 93¢ 2-oz. 55¢
Sanka Instant Coffee 8-oz. Glass $1.62

Green Giant Corn	Cream Style 16-oz. Can	5 for $1
Wild Rice-A-Roni	Golden Grain 5.875-oz. Package	68¢
Pancake Mix	Hungry Jack—2-lb. Package	49¢
Jiffy Baking Mix	40-oz. Package	33¢
Applesauce	Town House—15-oz. Glass	5 for $1
Highway Yams	16-oz. Can	5 for $1
Miniature Marshmallows	Fluf-Puft 10½-oz.	19¢
Mandarin Oranges	Town House 11-oz. Can	22¢
Empress Grape Juice	24-oz.	3 for $1
Sliced Pineapple	Lalani 14½-oz. Can	2 for 49¢

Grapefruit Juice Town House—46-oz. Can 45¢

Mince Pies or PUMPKIN Bel-air—8-Inch Size 29¢

SAFEWAY FROZEN FOOD VALUES

Birds Eye Awake	9-oz. Can	3 for 89¢
Green Beans	Bel-air—28-oz. Package	59¢
Cut Corn	Bel-air—2-lb. Package	55¢
Mixed Vegetables	Bel-air—2-lb. Pkg.	54¢
Green Peas	Bel-air—2-lb. Package	49¢
Peas & Carrots	Bel-air—2-lb. Package	46¢

Jeno's Pizza Rolls 8 Varieties 6-oz. Pkg. 47¢

Jolly Green Giant, In Butter Sauce
NIBLETS CORN, Whole Kernel . 10-oz.
NIBLETS CORN, Cream Style . . . 9-oz.
LEAF SPINACH . . . . 10-oz.
GREEN BEANS, Kitchen Sliced . . 9-oz.
Your Choice 3 for $1

Asparagus Spears	Bel-air—8-oz.	56¢
Green Peas	C&W, Petite—10-oz.	25¢
Dole Juices	Pineapple-Orange or Orange 6-oz. Can	18¢
Sliced Peaches	Bel-air, In Quick Thaw Pouch, 12-oz.	3 for 89¢
C&W Blueberries	10-oz.	56¢
Cinnamon Rolls	Sara Lee—9-oz.	64¢
Non Dairy Topping	Real Whip Whipped—Quart	39¢

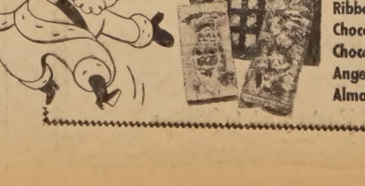

Christmas Candies

Ribbon Candy	Gold Crest—10-oz.	79¢
Chocolate Santas	Foil Wrapped—2-oz.	49¢
Chocolate Bells	Borts—9-oz.	93¢
Angel Combos	Foil Wrapped—2½-oz.	49¢
Almandoro Gift Box	30-Count	99¢

Alka Seltzer 25 Tablets 63¢

WE GIVE BLUE CHIP STAMPS

the question of cost has
squarely and unequivocally
wered.

Albany has a right to fill its
ion of the bay, in simple jus-
haven't other bay cities an
right? And, if so, what
there be left of the bay to
fishing and boating on?
citizens of this area wish
reserve the bay, then, indeed,
has to be a start and it
een made."

en considering projects in
ture we must ask ourselves
ritical question of total cost.
o less is an act of criminal
negligence against our children's children and our neighbors.

D. BENJAMIN TYLER
Albany, Calif.

Churches

Grace Lutheran, Santa Fe at Ward: Sunday school, Bible classes, 9:30 a.m.; morning worship, 9:30 and 11 a.m. Rev. O. R. Janke, pastor.

Dec. 24: A family service will be held at 7 p.m., children participating with carols and recitations; high-lighted by Christmas art symbols.

Dec. 25: A Christmas festival worship serivce, with Holy Communion, will be held at 11 a.m. with Rev. O. R. Janke, pastor, speaking on "Christ, the Reconciler."

Gracemont Baptist, 1221 Marin Ave., and Pastor William Frost, extend a welcome to residents to worship and study with us at Sunday school at 9:45 a.m., worship services at 11 a.m. and 7 p.m., and midweek prayer service at 7 p.m. Wednesdays. Youth are invited to the Youth Drop-In each Friday evening at 6:30 p.m.

First Baptist Church, 1319 Solano, Sunday morning worship, 11 a.m.; evening hour, 7 p.m. Midweek Bible study fellowship Wednesday, 7 p.m. "Let's Talk It Over," Tuesdays, 5-10 p.m.

Evangelical Free Church, 7200 Schmidt Lane, El Cerrito; Pastor Rev. Harlan Selvey will speak at the 11 a.m. worship service. worship, 7 p.m.; Mid-Week Prayer service, 7 p.m., Wednesdays. Youth Choir, testimonies and pastor's message. Sunday school, 9:45 a.m. for all the family with nursery provided. Youth groups, 5:30 p.m. Midweek Bible study and prayer, 7:30 p.m. Wednesday.

Assembly of God Church temporary location, Masonic Temple, 533 San Pablo Ave. Sunday school, 9:45 a.m.; morning worship, 11 a.m.; evangelistic service, 7 p.m. Eugene C. Williams, Music by the Senior Choir. The 7 p.m. Inspirational Hour includes congregational singing, pastor.

St. Alban's Episcopal Church, 1501 Washington: 8 a.m., Holy Communion; 10 a.m., morning prayer and sermon. Nursery care is provided. Holy Communion is celebrated every Wednesday at 11:30 a.m. Rector is the Reverend Preston T. Kelsey.

Christ Lutheran Church, 780 Ashbury Ave. near Stockton, El Cerrito: Worship services, 8:30 and 11 a.m.; Sunday school and adult classes, 9:45 p.m.

Your Times classified ad reaches 12,680 homes. 20 words, $1.30.

DR. MICHAEL J. COPLEY RETIRES FROM USDA LAB

Dr. M. J. Copley

Dr. Michael J. Copley, director of the Western Utilization Research and Development Division, U.S. Department of Agriculture, with headquarters at 800 Buchanan Street, Albany, retired Oct. 31, after 21 years of service in that position.

The organization he has directed comprises the Western Regional Research Laboratory in Albany, the Fruit and Vegetable Chemistry Laboratory in Pasadena, and field stations in Hawaii and in the State of Washington. The staff consists of about 500 scientists, engineers, and other personnel. It is one of five Regional divisions of the Agricultural Research Service of the U.S. Department of Agriculture which, in addition to seeking new and improved products and processes, conduct basic research that lays the groundwork for developments in better foods and feeds and in wider uses for agricultural products.

Under Dr. Copley's administration the division has attained a position of world leadership in many areas of agricultural and food research. Among its developments which have been adopted by industry are a process for making woolen materials shrink-proof; new wheat products for developing countries, which have helped to decrease our surplus of wheat; improvements in frozen foods and dehydrated fruits and vegetables; better protection for nutritive values in dehydrated forages, with new opportunities for export trade; major contributions to the problem of pasteurization of egg products; and basic researches on the chemistry of flavors. On many occasions industrial groups have formally commended Dr. Copley and the Western Division for its work.

Most noteworthy of various awards Dr. Copley has received are the Distinguished Service award of the U.S. Department of Agriculture in 1966 and the Nicholas Appert award of the Institute of Food Technologists in 1967. The latter ranks among the most distiguished awards that food scientists can receive.

Dr. Copley is a native of West Virginia and received his doctoral degree in physical chemistry from the University of Illinois in 1929. He was a faculty member there for 10 years, leaving to become head of the Physical Division of the Eastern Utilization Research Division of the Department of Agriculture, in Philadelphia, Pa. From that position he came to Albany in 1947 to become Director of the Western Division.

Dr. and Mrs. Copley are residents of Berkeley and have two sons. The older son, Stephen, received his doctorate from University of California in 1963, and lives in Madison, Conn., where he is research engineer for a manufacturer of aircraft equipment. Their younger son, Tom, is a graduate student at Penn State University. Mrs. Copley is a native of Illinois and a graduate of the University of Illinois.

WHIST PARTY

The Catholic Ladies' Aid Society, branch 54, will sponsor a whist party Monday, Jan. 13, in the parish hall of St. Ambrose church, Stannage and Gilman, Berkeley. Refreshments will be served at noon, followed by cards at 1 p.m., according to Mrs. John Martin, chairman. Whist parties will be held every other month on the second Monday of the month.

Christian Science Society of Albany, 1358 Marin Ave. Sunday morning service, 11 a.m.; Wednesday evening service, 8 p.m. Everyone is cordially invited to come to these services. Sunday school convenes every Sunday morning at 11. All childrn are invited to come to Sunday school and learn about God and His love for man.

IMPORTANT: The Reading Room of Christian Science Society is now open from 2 to 4 p.m. every Tuesday and Friday and from 7 to 8 p.m. Wednesdays.

WISHES from SAFEWAY

U.S.D.A. Grade A Turkeys

Manor House Toms 24 Pounds and Over—Lb. 36c — Lb. **33¢**

Manor House Hens or Valchris Brand — Lb. **36¢**

Hen Turkeys Swift's Premium "Butterball" Turkeys—Lb. **49¢**

Jell-O 3-oz. Pkg. (Jell-well—3-oz. 10 for 79c) **10 for 89¢**

Peaches Town House, Cling Sliced or Halves 29-oz. Can **4 for $1**

Eggs Large Grade AA Medium Size..Dozen 50c Cream O' The Crop—Carton Dozen **52¢**

Self-Basting Turkeys Armour "Golden Star" U.S.D.A. Grade A—Lb. **55¢**

Stuffed Turkeys Armour Star, U.S.D.A. Grade A—Lb. **59¢**

Hen Turkeys	Norbest, U.S.D.A. Grade A—Lb.	39¢
Hen Turkeys	Armour Star, U.S.D.A. Grade A—Lb.	39¢
Tom Turkeys	Armour Star, U.S.D.A. Grade A—Lb.	35¢
Honey Suckle Turkeys	U.S.D.A. Inspected—Lb.	49¢
Turkey Breasts	Plantation, U.S.D.A. Grade A—Lb.	79¢

Manor House, Boneless **Turkey Roasts** U.S.D.A. Grade A, Lb. **89¢**

Canned Hams Dubuque "Royal Buffet" **5 Lb. Tin $4.29**

Smoked Hams Whole or Either Full Half, Hock Removed—Lb. **69¢**

"Golden Star" Hams	Armour—5-lb. Tin	$5.99
Rath Hams	Honey Glaze—4-lb. Tin	$4.89
Rath Hams	Hickory Smoked—4-lb. Tin	$3.99
Dubuque Hams	1½-lb. Tin	$1.84
Dubuque Hams	Oval or Sandwich Style—3-lb. Tin	$2.94

Dubuque "Royal Buffet" **Canned Hams** 8 Pound Tin **$6.39**

Standing Rib Roasts U.S.D.A. Choice Steer Beef—Lb. **$1.09**

New York Steaks Boneless, U.S.D.A. Choice Steer Beef—Lb. **$1.89**

Boneless Chuck Roasts	U.S.D.A. Choice Beef—Lb. or STEAKS	83¢
Crossrib Roasts	Boneless, U.S.D.A. Choice Beef—Lb.	99¢
Top Sirloin Steaks	Boneless, U.S.D.A. Choice Beef—Lb.	$1.59
Market Steaks	Boneless, U.S.D.A. Choice Beef—Lb.	$1.79
Rump Roasts	Boneless, U.S.D.A. Choice Beef—Lb.	99¢

U.S.D.A. Choice Grade **Chateaubriand** Aged Tender Beef—Lb. **$1.59**

Canadian Style Bacon Armour Star, Country Brand—Lb. **$1.39**

Jones Link Sausage	1-lb. Package	89¢
Sausage	Bird Farm, Plain, Hot, or Sage Seasoning 1-lb. Package	78¢
Breakfast Sausage	Rath, Regular or Hot—1-lb.	39¢
Pure Pork Sausage	Safeway—Lb.	59¢
Mississippi Bacon	Dubuque, Sliced 1-lb. Package	56¢
Safeway Bacon	Sliced—1-lb. Package	65¢
Safeway Bacon	Thick-Sliced—2-lb. Pkg.	$1.29
Armour Bacon	Mira Cure, Sliced—1-lb. Pkg.	66¢

PORK LINK SAUSAGE Safeway's Own Random Weights—Lb. **89¢**

SMOKED SLAB BACON Whole or Any Size Piece—Lb. **49¢**

Party-Time Favorites From SAFEWAY

Onion Soup Mix	Lipton—Package	3 for $1
Cinnamon Rolls	Mrs. Wright's—9½-oz.	4 for $1
Potato Chips	Party Pride, Regular or Dip Twin-Pack	58¢
Big "G" Snacks	Bugles, Vittles, Pizza Spins, Pkg.	38¢
Mixed Nuts	With Peanuts, Planters—13½-oz.	84¢
Vienna Sausage	Dubuque 4-oz. Can	2 for 49¢
Clamato	Lord Mott's, Tomato Juice Cocktail—16-oz.	4 for $1
Lemon Juice	Reconstituted, Realemon—24-oz.	58¢
Pickles	Del Monte, Sweet Mixed—12-oz. (Relish—12-oz. 33¢)	45¢
Fresh Dill Spears	Kosher Style—Del Monte 11¾-oz.	31¢
Del Monte Dills	Medium Hot Spears—22-oz.	47¢
Green Olives	Empress, Manzanilla, Stuffed 5-oz. Glass	49¢
Ripe Olives	Lindsay, Large, Pitted—6-oz. Can	49¢
Seasoning	San Francisco—1-oz. Glass	75¢

Safeway (has) The Everyday Low Prices

In addition to weekly specials . . . you'll find low, low prices like these every day of the week at Safeway!

Wesson Oil	48-oz.	81¢
Ovaltine	Plain or Chocolate—8-oz.	39¢
Ovaltine	Plain or Chocolate—12-oz.	69¢
Swanson Meat Pies	8-oz.	26¢
Kraft Velveeta	Cheese Spread—2-lb. Loaf	99¢
Wisk Liquid Detergent	32-oz.	78¢
Fasteeth Denture Adhesive	2-oz.	79¢
Colgate Breath Spray	.553-oz.	98¢
Banquet Dinners	Regular Package	38¢
Tide Detergent	49-oz. Package	79¢
Long Spaghetti	Economy Pak—2-lb. Package	34¢
Kraft Miracle Whip	Quart	56¢
Gerber Jr. Food	Fruits & Vegetables—Jar	14¢
Bold Detergent	49-oz. Package	79¢
Cheerios Cereal	15-oz. Package	48¢
A&H Sal Soda	Concentrated—55-oz.	45¢
Hawaiian Red Punch	Frozen—6-oz.	5 for $1
Clorox Bleach	Gallon	58¢
Chocolate Toffees	Mackintosh, Assorted—1-lb.	98¢
Cream of Wheat	28-oz. Package	45¢
Saffola Margarine	1-lb. Carton	38¢
Ajax Cleanser	14-oz.	17¢
Breck Hair Set Mist	Regular or Super—7-oz.	$1.19
Johnson Baby Powder	4-oz.	41¢
Cake Mixes	Betty Crocker (Except Angel Food) Package	34¢
Excedrin Tablets	36-Count	69¢
Idahoan Potatoes	Au Gratin—6½-oz. Pkg.	39¢
Kelloggs Corn Flakes	18-oz. Package	41¢
Crest Toothpaste	Family Size—6¾-oz.	72¢
Libby Sweet Pickles	Whole—12-oz.	33¢
Ice Cream Bars	Butter Brickle—6-Pack	54¢
Gold Medal Flour	10-lb. Bag 10c Off Label	$1.04
Gerber Strained Foods	Fruits & Vegetables	11¢
Cold Power Detergent	49-oz. Package	79¢
Star Olive Oil	24-oz.	$1.25
Whole Green Chilies	Ortega—4-oz.	21¢
Gain Detergent	5-lb. 4-oz. Carton	$1.31
Sucaryl Liquid Sweetener	6-oz.	79¢
C&H Cane Sugar	2-lb. Package	29¢
Long Grain Rice	Town House—5-lb. Package	87¢
Lux Liquid Detergent	32-oz.	81¢
Chiffon Soft Margarine	6¢ Off—1-lb.	36¢
Carton Cigarettes	Regular or King Size (100 mm. $3.04)	$2.94
Best Foods Mayonnaise	Quart Jar	59¢
Palmolive Liquid Detergent	22-oz.	60¢
Imperial Margarine	Diet Soft—1-lb. Carton	42¢
Quaker Oats	Quick or Regular—42-oz.	57¢
Cottage Cheese	Luzerne (Except Whipt)—Pint	31¢
Thermos Bottles	Quart Size	$2.49
Parkay Soft Margarine	1-lb. Carton	42¢

SAFEWAY

© COPYRIGHT 1968, SAFEWAY STORES, INCORPORATED

Brown-Evans Rites

Mr. and Mrs. Sammy Eugene Evans
(Christine Cornelia Brown)
—Theo Kann Photo.

Christine Cornelia Brown, daughter of Dr. and Mrs. George Davenport Brown of Napa, formerly of Berkeley, was married at Northbrae Community church Nov. 23 to Sammy Eugene Evans, son of Mr. and Mrs. James L. Evans of Napa.

Given in marriage by her father, the bride wore a gown of white silk embroidered with Alencon lace, as was the chapel train. Her shoulder length veil was of lace and maline and she carried a cascade of white orchids centered with wax orange blossoms and lily-of-the-valley which had been part of the wedding ensembles of her mother and grandmother.

Mrs. Wesley Tracy of Menlo Park was her sister's matron of honor. Bridesmaids were Sherry Haasarud and Mrs. Robert Brown of Berkeley and Pat Yeoman and Sandra Gleason of Napa. Tami Evans of Sacramento, niece of the bridegroom, was flower girl.

All attendants wore similarly styled gowns of blue crepe and white lace. They carried cascades of roses and crysanthemums.

John Henry was best man. Ushers were the bride's brother, Robert Brown, and Bob Evans and Jim Evans, brothers of the bridegroom, and Loyal Hughes of San Francisco. Terry McConnell, the bridegroom's nephew, was ring bearer.

The bride's mother wore a pink and blue lace suit and the bridegroom's mother wore beige brocade. Both had corsages of pink and beige orchids. Mrs. Catherine Plumb, the bride's Godmother, was a special guest.

Following a reception in Haver Hall, the wedding party was honored at a buffet supper at the home of Mr. and Mrs. Charles Morrish of Marin Ave. The couple went to Hawaii for their honeymoon, are now at home in San Leandro.

'JOHN,' 'LISA' HEAD BABY NAME PARADE

What did you name your baby? If it was John or Lisa, then you're you're at the top of the baby name hit parade, according to the latest survey of nursery statistics at Alta Bates Community hospital.

The new issue of Alta Bates News, the hospital's bimonthly publication, followed up a survey done in 1965 with some current facts that don't change the leaders in popularity (John and Lisa) in the slightest, but the runners-up indicate some new trend-setters.

Christopher, among the boys' names, holds its own. Now, as in 1965, it's fourth in popularity. Robert made the biggest jump, from 15th in the previous poll to number three in 1968. Timothy, Matthew, Eric and Andrew, all of which figured in 1965, have disappeared from this year's top 15—and newcomers in 1968 are Brian, Kevin, Anthony and Paul.

Elizabeth vied with Lisa for top honors in 1965. In 1968, the name dropped to 12th place, and Kimberley moved into the second spot.

The 1968 poll indicates far more imagination and change in the girls' names. Andrea, Kelly, Michelle, Dawn, Julie, Yolanda, Sharon, Christina, Denise, Emily, Heidi, Melinda, Rebecca, Wendy, Stephanie and Stacey are new among the first 20 or so popular girls' names, and edged out such 1965 favorites as Jennifer, Catherine (with a C or a K), Karen, Deborah, Amy, Laurie, Monica, Monique, Melissa, Maria, Molly, Shannon and Heather.

On both lists of favorites are: for the boys, John, of course, and David, Michael, Christopher, Richard, Steven or Stephen, James, Peter, Mark, Thomas and Robert, and for the girls, only Lisa, Elizabeth, Susan, Julie, Laura, Mary and Sandra.

Alta Bates News also singled out some real departures from tradition. In the girl department were Aimee, Allegheny, Aretha, Amber, Bonita, Carla, Caprice, Carrie, Dierdre, Dina, Gigi, Ingrid, Joy, Kelinda, Nikki, Nicole, Portia, Piper, Rhonda, Yvonne and Zorinda.

And for the parents of boys, they, too, left the old-establishment to select such names as Barrett, Blake, Brandon, Corey, Collin, Cyril, Devon, Derek, Jeb, Kalvin, Curt, Leander, Lance, Myron, Mario, Percival, Rodolfo, Schuyler, Salvador, and Wade.

So what's in a name? Obviously, a combination of good old Anglo-Saxon tradition, current fads, family hand-me-downs, and fertile imagination.

Conference Call Announces Keck Engagement

A family conference phone call between Lawton, Okla., San Jose, Calif., and Albany was the means of announcing the engagement of Edith Nancarrow of San Jose and Gary L. Keck, son of the Leonard L. Kecks of Albany. Edith's parents are Mr. and Mrs. J. R. Nancarrow of Mill Valley.

Edith, who was graduated from Tamalpais High school, is attending San Jose State college training as an elementary teacher and Gary is in the armed forces attending Officers' Candidate school at Fort Sill, Okla. He was graduated from Albany High school in 1961 and from San Jose State college in January, 1968. A Feb. 1 wedding is planned.

IOOF

Fountain lodge 503, Independent Order of Odd Fellows, will hold its last dinner for Odd Fellows of 1968 Friday, Dec. 27, at 7 p.m. at Maccabees' Hall, 985 Kains Avenue, Albany. "Chef" George E. Porter will serve. Past Grand Jean de Longpre will preside over the meeting.

HOME FOR CHRISTMAS

Marine Lance Corporal Larry Tracey arrived home from Vietnam Friday to spend a month with his parents, Mr. and Mrs. Robert Tracey of 1125 Neilson St. After his leave, he will go back to Vietnam for six months.

FOR PRETTIER LEGS—Helen Burnham of Albany, Oakland YWCA physical educator, shows Mrs. Edward Garibaldi of Piedmont a stretching exercise for keeping legs trim and knees slim.

TIMES Classified Ads Get Results!

Happy Holiday

We share in your hope that this Christmas will be better than ever for you and your family.

Clem's Cleaners
852 San Pablo Ave.

Holiday Greetings

May the happiness of Yule never part, and its wonderful spirit remain in your heart.

WELLS SHOE REPAIR
Merle & Vera Wells

Holiday Greetings

May the happiness of Yule never part, and its wonderful spirit remain in your heart.

LARSON'S BAKERY
1881 Solano Ave. — Next to Oaks Theatre

I Heard the Bells on Christmas Day
Their old, familiar carols play,
And wild and sweet
The words repeat
Of peace on earth, goodwill to men!
... Longfellow

THIS CHRISTMAS, GIVE THE PRECIOUS GIFT OF BETTER HEARING. SPECIAL GIFT PLAN.

SONOTONE
OF BERKELEY
1705 SOLANO AVE. Phone 526-0434
BATTERIES and SERVICE FOR ALL MAKES

Happy Holidays

Christmas, the happy time for the kids, is happy for us, too. It's our chance to wish all our friends a happy holiday season!

ORTMAN'S
OLD FASHION ICE CREAM PARLOR
1799 Solano Ave., Berkeley

Hey Kids!
Bowling PER GAME ... 25
FROM 9 a.m. to 5 p.m. — 7 DAYS A WEEK
Dec. 21st thru Jan. 5th
All Youths and Students Welcome
All Students over 17 must show a Student Body Card
ALBANY BOWL
540 SAN PABLO AVE.

Yuletide Joy

It is our wish that this holiday season will bring peace on earth . . . good will toward all men.

PETLAND
1889 Solano Ave. — 527-0110

SEASON'S BEST

Our wish for you and your family: may this season bring to you a peace and fulfillment to remain always in home and heart.

The HOUR GLASS Corset Shop
1861 Solano Ave.

Holiday Greetings

May the heartlifting joys of the Christmas season shine in the days ahead. Thank you for your good will.

EAST BAY CHEVROLET
916 San Pablo Ave., Albany

HAPPY HOLIDAY

A jolly Santa on his way . . . a house warmed with the spirt of the season . . . such are the things that make Christmas. May such things, and many others, be yours and your family's to enjoy.

PAULSON'S
BEAUTY SALON and BARBER SHOP

We're speeding our message of holiday greetings to friends far and near. Happy holiday to you.

THE ALBANY TIMES
ILA MAE WILSON, Publisher, AND STAFF

MERRY CHRISTMAS

In homes spread far and wide across our land in farm and village, town and city, the story of the first Christmas is unfolding. May you be guided to peace and contentment through the days ahead by the miracle of His birth.

SECURITY SAVINGS and Loan Association
1377 Solano Ave., Albany

MERRY CHRISTMAS
FROM THE MANAGEMENT AND THE STAFF

SUPER STOP MARKETS
"where you are king"
747 San Pablo Ave., Albany 525-5575
PRICES EFFECTIVE NOW thru DEC. 30th
6 BIG DAYS
Hours: Mon.-Fri. 9 a.m. to 10 p.m. — Sat. 9 to 8 — Sun. 10 to 8

We will close Christmas Eve 7 p.m. and will be closed Christmas Day.

SUGAR C&H — 5 Lbs. 49c (Additional 55c)
COFFE MJB — 3 Lbs. $1.69 (Additional $1.99)
Crisco Oil 38 oz. 67c (Additional 73c)
Mayonnai Bonnie Hubbard — 39c (Additional 45c)

CRAB Fresh Cooked . . . 49c lb
HAMS Boneless Hickory Smoked Whole or Half 79c lb

Orange Juice M.C.P. - 6 oz. A Bleand 5
Imperial Marg. 1 Lb. Cube
Premium Bacon Swift's Sliced - Lb.
Facial Tissue Chiffon 200 Count 4
Santa Rosa Eggs Extra Large Dozen

REMEMBER! Specials from Dec. 18th Will be in effect thru Dec